

INGRAM ANGUS



SPRING
PRODUCTION
Sale
APRIL 12, 2024
NOON CDT

AT THE INGRAM ANGUS SALE FACILITY | 2880 HAPPY HILL RD • LYNNVILLE, TN

INGRAM
A
ANGUS LLC

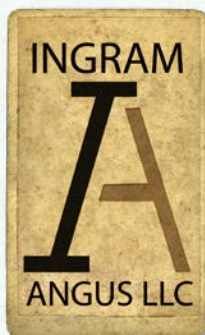

SPRING PRODUCTION Sale

APRIL 12, 2024 • NOON CDT

AT THE INGRAM ANGUS SALE FACILITY,
2880 HAPPY HILL RD, LYNNVILLE TN 38472

SALE DAY PHONES:

Jason Upchurch (256) 239-8540
David Cagle (256) 616-6446
Kurt Schaff (816) 520-6447
Jeremy Haag (406) 833-0117

AUCTIONEER:

Steve Dorran (760) 972-7736

SALE MANAGER:

American Angus Hall of Fame: (816) 532-0811
Tom Burke Kurt Schaff Alex Popplewell
(816) 853-2697 (816) 520-6447 (270) 566-8822

Buyers unable to attend the sale may send their bids to the
Sale Manager, Field Representatives or Auctioneer.

LIVESTOCK PUBLICATION REPRESENTATIVES:

Alex Tolbert, *Angus Journal*
Dick Carmichael, Special Assignment
Scott Crawford, Special Assignment
Jack Hedrick, Special Assignment
Terry Cotton, Special Assignment
Delvin Heldermon, Special Assignment

CONSULTANTS:

Tom Dalbey (404) 372-0973
Sam Edwards (865) 719-6008
Matt Myers (405) 315-7258
Corbin Cowles (270) 991-2534
Joe Beaver (423) 426-2986
Tyler Copeland (870) 450-4089
Glenn Davis (219) 776-7584
David Powell (816) 500-2362
Mike Marlow (405) 880-0108
Jordan Hunter 417-224-6296

DIRECTIONS:

2880 HAPPY HILL ROAD
LYNNVILLE, TN 38472

Get off I-65 at exit 22. Go south on Highway 31A for 2 miles, turn right on Buford Station Road. Go 5.8 miles and turn right on Happy Hill Road. Ingram Angus sale barn is 1 mile on the left.

ACCOMMODATIONS:

Hampton Inn 180 Bre Avenue, Pulaski, TN 38478 • (931) 347-9900. Ask for the Ingram Angus block of rooms.

Giles Inn and Suites (formerly known as Comfort Suites) 1140 West College Street, Pulaski, TN 38478 • (931) 424-1600

TERMS AND CONDITIONS: Cattle will sell under the suggested terms and conditions of the American Angus Association. (http://www.Angus.org/Pub/suggested_sale_terms.pdf).

SUPPLEMENTAL INFORMATION: A supplemental sheet will be available sale day with complete and up-to-date information. Announcements from the auction block take precedence over sale book information.

HERD HEALTH: All cattle will be accompanied by proper health certificates for immediate shipment.

TRUCKING: Truckers believe to be reliable will be available to assist you in shipping or purchases.

INSURANCE: To properly enjoy your investment, James Bessler, will be available to assist you with mortality insurance. (815) 762-2641. Real time bidding available via the Internet for this sale. Live audio and live video will allow buyers to bid on animals just as if they were present at the sale.



Buyers must create an account and request a buyer number. Instructions are available to walk you through the account set up process. Web address: www.liveauctions.tv. E-mail address margo@liveauctions.tv. Contact: Margo Paeltz-Schmerge at (817) 725-8595.

AM EPDs contained in the hard copy of this sale book were current as of print date. Digital versions of this sale book can be viewed online at www.angus.org and will have EPDs updated every Friday with the exception of EPD references in footnotes and photos. Any PDF downloads from the website will contain EPDs current as of the date downloaded. References: American Angus Association®, AHIR®, AngusLink®, CAB®, Pathfinder®.

Ingram Angus - Stallworth of the Angus breed



Tom Burke



Kurt Schaff



Alex Popplewell

This sensational sale offering is set to sell on Friday, April 12, 2024 at the beautiful farm owned by Orrin Ingram near Lynnville, Tennessee. From start to finish, the cow families represented throughout the sale offering combine outstanding phenotype, individuality and numerical options. Orrin Ingram along with David Cagle and Jason Upchurch are each thoroughly dedicated to the Angus breed. They have built this herd on a solid foundation of Angus seedstock and have continued to make incredible advancements each and every year.

The female offering includes open and bred heifers along with cow/calf pairs and select donors that are sure to please. The bull offering will suit both registered and commercial cattlemen. The highlights literally run from start to finish.

Each and every lot offers tremendous potential so you definitely want to be here in person if at all possible. It is a pleasure for each of us at American Angus Hall of Fame to work with Ingram Angus on their annual production sale and we cannot be more excited about this important event. Please don't hesitate to call on us at if we can be of assistance with your selection decisions. We are here to serve.

Sincerely,

Tom Burke (816) 853-2697

Kurt Schaff (816) 520-6447

Alex Popplewell (270) 566-8822

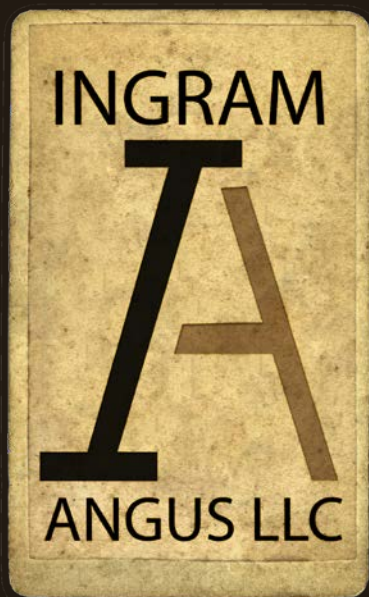

Orrin Ingram, Owner

Mailing address:

480 Harris Rd

Pulaski, TN 38478

Sale address:

2880 Happy Hill Rd.

Lynnville, TN 38472

Jason Upchurch

(256) 239-8540

jason@ingramangus.com

David Cagle

(256) 616-6446

david@ingramangus.com

www.ingramangus.com

JOIN US FOR A TENNESSEE ANGUS WEEKEND:

Friday · April 12th · Noon (CDT)

INGRAM ANGUS
SPRING PRODUCTION SALE
LYNNVILLE, TN

Saturday · April 13th · 11 a.m. (CDT)

Crazy K Angus Farm
Production Sale, Michie, TN

Saturday · April 13th · 5:00 P.M. (CDT)

Shady Brook Angus Farm
Production Sale, Leoma, TN



TO OUR SPRING PRODUCTION SALE!

Please consider this as your personal invitation to our Spring Production Sale on April 12th. We are excited to offer this set of bulls and females to you! This offering has many opportunities to find high quality donors, potential donors and herd sires throughout. Since day one, our goal has been very strategic in the fact that we would use cow families that have stood the test of time to generate our breeding program. We think that this mentality has given us great success and created a lot of consistency throughout our herd.

In this offering you will find a variety of genetics. No matter your need within Angus genetics, we feel that we have built a unique and diverse program that our customers can find always find unique high-quality genetics.

Please feel free to stop by for a visit, and we'd love to show you this set of cattle. If we can be of any assistance to anyone, please don't hesitate to give us a call.

Thanks!

Orrin Ingram

Jason Upchurch

David Cagle



Jason Upchurch & Family



David Cagle & Family



PULASKI CREW

L-R: Hadley Jordan, Leo Marsh, Gaven Steagall,
Bugar Lehnert, Alfred Stacey.



WARTRACE DIVISION CREW

L-R: Cody Williams,
Greg Boyce, Gray Holder

FRIDAY · APRIL 12TH · NOON (CDT)



INGRAM *Angus*



Ingram Blackcap May 0653



Ingram Blackcap May 8059



Ingram Elba 8215



S A V Blackcap May 8568



S A V Madame Pride 6618



S A V Blackcap May 1442



S A V Blackcap May 1429



S A V Elba 0522



Ingram Eriskay 8093



Ingram Elba 8128

BUILT *on Great Cows*



Ingram Rose 9234



Ingram Blackcap May 9515



Coleman Donna 506



Coleman Donna 1448



Coleman Chloe 034



S A V Emblynette 0613



Coleman Donna 769



Coleman Donna 046



Ingram Everelda Entense 8525



Ingram Blackcap May 9687

FRIDAY · APRIL 12TH · NOON (CDT)

INGRAM *Angus*



Ingram Barbaramere 3467 – She sells as Lot 65.



Ingram Emblynnette 2969 – She sells as Lot 36B.



Ingram Emblynnette 3177 – She sells as Lot 32A.



Ingram Elba 3128 – She sells as Lot 16A.



Ingram Ellston 3723 – She sells as Lot 63.



Ingram Greystone Janet 3507 – She sells as Lot 35.



Ingram Hyalite Lady 3196 – She sells as Lot 67.



Ingram Rita 3185 – She sells as Lot 74A.



Ingram Dixie Erica 3259 – She sells as Lot 48A.



Ingram Joanie 3225 – She sells as Lot 77A.

FOCUSED *on High Maternal Genetics*



Ingram Erica 3515 – She sells as Lot 62A.



Ingram Donna 3495 – She sells as Lot 6.



Ingram Erica 3779 – She sells as Lot 62.



Ingram Donna 3612 – She sells as Lot 4.



Ingram Chloe 3737 – She sells as Lot 1B.



Ingram Erica 3800 – She sells as Lot 62C.



Ingram Donna 3796 – She sells as Lot 11.



Ingram Donna 3602 – She sells as Lot 5.



Ingram Erica 3731 – She sells as Lot 62B.



Ingram Donna 3761 – She sells as Lot 7.

FRIDAY · APRIL 12TH · NOON (CDT)



Ingram Chloe 2980 – The \$130,000 valued maternal sister to Lot 1B.



Coleman Chloe 034 – The \$300,000 valued dam of Lots 1-1B



7



Coleman Ambassador 318 – The \$75,000 full brother to Lots 1 and 1A.



Coleman Chloe 2479 – The \$300,000 valued three-quarter sister to Lots 1 and 1A.



Ingram Chloe 3750

Birth Date: 10-16-2023

Cow #*20820306

Tattoo: 3750

****Hummel South America**
19919943 Rubeta Fontana 7567-T/E-

#**Coleman Bravo 6313

****Coleman Chloe 034**

19863628 **Lawsons Chloe C815

Don Jose 176 Maxi
Don Aparicio Serranias 57
Consenza Don Roberto 338 T/E
Rubeta Fontana 6207-T/E-
#**Coleman Charlo 0256
**Coleman Donna 714
#**S A V Renown 3439
*Lawsons Chloe Z341

\$M
+80
\$W
+65
\$B
+112
\$C
+225

CED	BEPD	WEPD	YEPD	Milk	CW	Marb	RE
I+10	I+.5	I+72	I+122	I+17	I+48	I+.01	I+.77

SELLING CHOICE OF LOT 1 OR LOT 1A & SELLING ONE-HALF INTEREST IN EITHER HEIFER WITH THE OPTION TO DOUBLE TO ACQUIRE FULL OWNERSHIP.

An outcross breeding piece by the \$180,000 Hummel South America back to the foundation Chloe female in the Ingram Angus program who was the \$150,000 one-half interest and top-selling bred heifer of the 2021 Your Maternal Source Sale for a \$300,000 valuation, Coleman Chloe 034.

Ingram Chloe 2980, a maternal sister, was the featured Lot 1 female of the 2023 fall production sale and sold one-half interest at \$65,000 for a \$130,000 valuation where she was the lead off female of that event. Another maternal sister, Ingram Chloe 3404, was the \$31,000 second top-selling heifer of the 2023 spring production sale going to Pinewood Farms of Franklin, Tennessee.

Coleman Ambassador 318, a full brother, recently sold for \$75,000 one-half interest for a \$150,000 valuation to the Ambassador Group of Oklahoma through the 2024 Coleman Angus Spring Bull Sale.

Coleman Chloe 2479, a three-quarter sister, is a featured member of the Ingram Angus program and was the \$150,000 feature through the 2023 Your Maternal Source Annual Production Sale at Coleman Angus in Montana.

Coleman Chloe 034, the dam, has a progeny production record of BR 2@88, WR 2@109, YR 1@112 and is a full sister to the \$225,000 one-half interest for a \$450,000 valuation Coleman Triumph 9145, the \$750,000 record-selling Coleman Chloe 9275, the \$130,000 Coleman Chloe 173, and the \$120,000 Coleman Chloe 975.

Lawsons Chloe C815, the granddam, is one of the top income-producing females in the Coleman Angus program who has produced \$1,356,500 on progeny sales to date and averaged \$30,830 on 44 head.

Here is a special opportunity to acquire an outstanding, young female that has the ability to become a great donor with exceptional \$M value.

Ingram Chloe 3750 – She sells as Lot 1A.

INGRAM *Angus*



Ingram Chloe 3737 – She sells as Lot 1B.



Coleman Chloe 173 – The \$130,000 sister to the dam of Lots 1-1B.



Coleman Chloe 2527 – The \$160,000 full sister-in-blood to Lot 1B.



Coleman Chloe 034 – The \$300,000 valued dam of Lots 1-1B.

INGRAM

1B

ANGUS LLC

Ingram Chole 3737

Birth Date: 09-29-2023

Cow **++20820862**

Tattoo: 3737

++*S A V Renown 3439

++*Coleman Glacier 041

19866409

++*Coleman Donna 439

HO50K

++*Coleman Bravo 6313

++*Coleman Chloe 034

19863628

++*Lawsons Chloe C815

+Rito 707 of Ideal 3407 7075

*S A V Blackcap May 4136

#+GDAR Game Day 449

++*Coleman Donna 714

++*Coleman Charlo 0256

++*Coleman Donna 714

++*S A V Renown 3439

*Lawsons Chloe Z341

\$M

+91

\$W

+76

\$B

+95

\$C

+214

CED	BEPD	WEPD	YEPD	Milk	CW	Marb	RE
+6	+1.4	+72	+131	+30	+51	- 23	+ 52

This featured daughter of the \$270,000 record-selling Coleman Glacier 041 stems back to the foundation Chloe female in the Ingram Angus program and the \$150,000 one-half interest, top-selling bred heifer of the 2021 Your Maternal Source Sale for a \$300,000 valuation, Coleman Chloe 034.

Ingram Chloe 2980, a full sister, sold for one-half interest as the Lot 1 female at \$65,000 for a \$130,000 valuation through the 2023 Ingram Angus Fall Production Sale. Coleman Chloe 2527, a full sister-in-blood, was the \$160,000 top-selling, full interest heifer calf of the 2023 Your Maternal Source sell going to LT Cattle of North Dakota.



Ingram Chloe 2980 – The \$130,000 valued full sister to Lot 1B.

CHLOE Family



Ingram Chloe 3704H – She sells as Lot 2.

INGRAM 2 ANGUS LLC		Ingram Chloe 3704h													
Birth Date: 09-13-2023		Cow ++20862921			Tattoo: 3704										
#**S A V Resource 1441		+Rito 707 of Ideal 3407 7075			<table><tr><td>\$M</td></tr><tr><td>+67</td></tr><tr><td>\$W</td></tr><tr><td>+59</td></tr><tr><td>\$B</td></tr><tr><td>+118</td></tr><tr><td>\$C</td></tr><tr><td>+220</td></tr></table>			\$M	+67	\$W	+59	\$B	+118	\$C	+220
\$M															
+67															
\$W															
+59															
\$B															
+118															
\$C															
+220															
++Coleman Marshall 7170		*S A V Blackcap May 4136													
19102287		#Basin Rainmaker 654X													
+*Coleman Donna 197		#KMK Donna J311													
		+Rito 707 of Ideal 3407 7075													
#**S A V Renown 3439		*S A V Blackcap May 4136													
++Lawsons Chloe C815		#*Sitz Upward 307R													
18359250		+Basin Chloe 7T26													
CED	BEPD	WEPD	YEPD	Milk	CW	Marb	RE								
+7	+4	+67	+128	+21	+44	+13	+97								

This special sale attraction is an elite daughter of Coleman Marshall 7170 back to the \$300,000 valued Lawsons Chloe C815 who has a progeny production record of WR 3@110, YR 3@108 with 43 daughters in production with an average nursing ratio of 105; she is one of the top income-producing females in the Coleman Angus program producing \$1,356,500 in progeny sales to date and averaging \$30,830 on 44 head.



Coleman Chloe 975 – The \$120,000 maternal sister to Lot 2.



Coleman Chloe 9275 – The \$750,000 valued maternal sister to Lot 2.



Coleman Chloe 2479 – The \$300,000 valued maternal sister to Lot 2.



Lawsons Chloe C815 – The \$300,000 valued dam of Lot 2.

INGRAM *Angus*



Ingram Donna 3512 – She sells as Lot 3.



Coleman Donna 023 – Full sister to the dam of Lot 3.



Coleman Glacier 041 – The \$270,000 record-selling full brother to the dam of Lot 3.



Coleman Donna 046 – The \$240,000 valued dam of Lot 3.

<div>INGRAM</div> <div>3</div> <div>ANGUS LLC</div>		<div>Ingram Donna 3512</div>						
		Birth Date: 09-14-2023			Cow +*20741601		Tattoo: 3512	
		#**Coleman Charlo 0256			#*O C C Paxton 730P			
		*Coleman Poncho 9426			+Bohi Abigale 6014			\$M
		19583445			+*S A V Renown 3439			+76
		+*Coleman Donna 7221			+*Coleman Donna 714			\$W
<div>HD SOK</div>		#**S A V Renown 3439			+Rito 707 of Ideal 3407 7075			+63
		+*Coleman Donna 046			*S A V Blackcap May 4136			\$B
		19857116			+*GDAR Game Day 449			+46
		#**Coleman Donna 439			+*Coleman Donna 714			\$C
								+136
CED	BEPD	WEPD	YEPD	Milk	CW	Marb	RE	
+15	-1.9	+50	+95	+29	+13	-40	+59	

DONNA *Family*



Ingram Donna 3612 – She sells as Lot 4.

INGRAM

4

ANGUS LLC

Ingram Donna 3612

Birth Date: 07-01-2023

Cow *20710442

Tattoo: 3612

#*O C C Juneau 807J

#*O C C Emblazon 854E

+*Coleman Rock 7200

O C C Dixie Erica 903E

19107936

+*Coleman Donna 714

#*Connealy Onward

+*Coleman Donna 386

+*S A V Renown 3439

+*Coleman Resolve 7219

+*Coleman Donna 714

+*Coleman Donna 0265

#*GDAR Game Day 449

20042174

#**Coleman Donna 439

+*Coleman Donna 714

SM
+89
SW
+68
SB
+86
SC
+201

CED	BEPD	WEPD	YEPD	Milk	CW	Marb	RE
I+12	I-.5	I+68	I+124	I+28	I+35	I-.22	I+.73

A featured daughter of the Ingram herd sire and the \$480,000 Coleman Rock 7200 back to Coleman Donna 0265, who has a progeny production record of BR 1@91, YR 1@101.

Coleman Bullion, 2487, a maternal brother, was the \$14,000 feature of the 2024 Coleman Angus Spring Bull Sale.

Dam is a maternal sister to the foundation Donna females in the Ingram Angus program that include the \$240,000 Coleman Donna 046 and the \$240,000 Coleman Donna 1448. She is also a maternal sister to the \$270,000 record-selling Coleman Glacier 041, the \$55,000 Coleman Mission 1447, and a full sister to Coleman Ace 989.



Coleman Mission 1447 – The \$55,000 maternal brother to the dam of Lot 4.



Coleman Ace 989 – Full brother to the dam of Lot 4.



Coleman Donna 1448 – The \$240,000 valued maternal sister to the dam of Lot 4.



Coleman Bullion 2487 – The \$14,000 maternal brother to Lot 4.

INGRAM *Angus*



Ingram Donna 3602 – She sells as Lot 5.

A beautiful fall heifer by Coleman Ranger 029, who is a full brother to the \$270,000 record-selling Coleman Glacier 041 back to the \$37,500 Coleman Donna 043, who has a progeny production record of BR 1@93, WR 1@102, YR 1@101 and is a full sister to the GENEX Beef AI sire, Coleman Maverick 5322.



Coleman Donna 043 – The \$37,500 dam of Lot 5.

INGRAM 5 ANGUS LLC		Ingram Donna 3602					
Birth Date: 08-16-2023		Cow *20717320		Tattoo: 3602			
#**S A V Renown 3439		+Rito 707 of Ideal 3407 7075		\$M			
**Coleman Ranger 029		*S A V Blackcap May 4136		+84			
19866408	#**Coleman Donna 439	#+GDAR Game Day 449		\$W			
		+*Coleman Donna 714		+70			
	#**Coleman Charlo 0256	#*O C C Paxton 730P		\$B			
**Coleman Donna 043		+Bohi Abigale 6014		+114			
19857115	#**Coleman Donna 3202	#+Wulffs Ext 6106		\$C			
		+*Coleman Donna 714		+232			
CED	BEPD	WEPD	YEPD	Milk	CW	Marb	RE
I+11	I+.4	I+68	I+126	I+28	I+39	I+.26	I+.64

<div><div>INGRAM</div><div>6</div><div>ANGUS LLC</div></div>		Ingram Donna 3495					
Birth Date: 09-03-2023		Cow +*20738008		Tattoo: 3495			
#+*S A V Renown 3439		+Rito 707 of Ideal 3407 7075					
**Coleman Glacier 041		*S A V Blackcap May 4136					
19866409		#+*Coleman Donna 439					
<div><div>HO SOK</div></div>		#+*S A V Resource 1441					
**Ingram Donna 7516		*S A V Blackcap May 4136					
18872966		+*Coleman Donna 1275					
		#*N Bar Emulation EXT					
		+*Coleman Donna 714					



Ingram Donna 3495 – She sells as Lot 6.

A daughter of the \$270,000 Coleman Glacier 041 back to the featured \$290,000 Coleman Donna 714. This female's grandmother is a full sister to Coleman Donna 1234, who was the \$15,000 past feature and sold for one-half interest for a \$30,000 valuation. This unique pedigree is double-bred Blackcap May and double-bred Donna. She reads with exceptional \$M genetics.



Coleman Donna 1234 – The \$30,000 full sister to the granddam of Lot 6.

DONNA Family



Ingram Donna 3761 – She sells as Lot 7.



Coleman Donna 0121 – Dam of Lot 7.



INGRAM

7

ANGUS LLC

Ingram Donna 3761

Birth Date: 10-17-2023

Cow +20883467

Tattoo: 3761

*Sitz Resilient 10208

*Sitz Stellar 726D

*J Trademark 1037

*Sitz Miss Burgess 1856

20160403

Mill Brae Iden Georgina 4086

*Koupals B&B Identity

+Mill Brae FA Georgina 0237

#Cole Creek Black Cedar 46P

*Coleman Navigator 614

+*Coleman Eriskay 291

*Coleman Donna 0121

#Connealy Thunder

19857084

+*Coleman Donna 4203

+*Coleman Donna 714

								SM
								+98
								\$W
								+73
								\$B
								+143
								\$C
								+283

CED	BEPD	WEPD	YEPD	Milk	CW	Marb	RE
I+11	I-.3	I+65	I+116	I+32	I+46	I+.71	I+.50

A beautiful daughter of the GENEX Beef AI sire and \$165,000, J Trademark 1037, back to Coleman Donna 0121, who is the featured donor female in the Antczak Angus program in Wisconsin. Dam is a maternal sister to the \$310,000 top-selling, two-year-old of the 2023 Your Maternal Source Sale, Coleman Donna 1430; the \$90,000 Lot 1 female of the 2021 Your Maternal Source Sale, Coleman Donna 9220; and the \$150,000 Coleman Banker 9415. Coleman Donna 8146, a full sister to the granddam, is the all-time, record-selling female in Coleman Angus history who sold one-half interest at \$375,000 for a \$750,000 valuation as the top-selling female of the 2023 Your Maternal Source Sale going to ZWT Ranch of Tennessee.



Coleman Donna 1430 – The \$310,000 valued maternal sister to the dam of Lot 7.



Coleman Donna 9220 – The \$90,000 valued maternal sister to the dam of Lot 7.



Coleman Donna 8146 – The \$750,000 valued full sister to the granddam of Lot 7.

FRIDAY · APRIL 12TH · NOON (CDT)

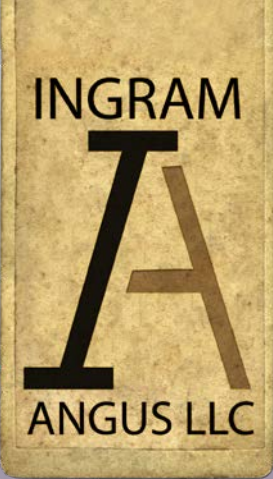

**Coleman Donna
206** – Dam of
Lot 8.

**Coleman Donna
714** – The \$290,000
granddam of Lot 8.



DONNA *Family*



Montana Donna 0316

Birth Date: 07-16-2020

Cow +*19856372

Tattoo: 0316

+Rito 707 of Ideal 3407 7075

#R R Rito 707

#+*S A V Renown 3439

Ideal 3407 of 1418 076

17633839

*S A V Blackcap May 4136

#S A V 8180 Traveler 004

ANGUS GS

#R R Rito 707

#+S A V May 2397

+*Coleman Donna 206

Rito N Bar

17255857

+*Coleman Donna 714

Eriskay of Rollin Rock 3

#*Connealy Onward

+*Coleman Donna 386

\$M
+77
\$W
+55
\$B
+94
\$C
+199

CED	BEPD	WEPD	YEPD	Milk	CW	Marb	RE
+0	+2.3	+64	+121	+24	+44	-.08	+57

This featured Ingram donor by the Pathfinder sire, SAV Renown 3439, stems back to Coleman Donna 206, who is a full sister to Coleman Knight and a daughter of the \$290,000 Coleman Donna 714.

She is a double-bred Rito 707 daughter and has a progeny production record of BR 2@95, WR 1@103. She stems from a dam that records BR 8@98, WR 8@103, YR 6@101.

This beautiful female reads with tremendous front end extension, a beautiful pattern with an excellent udder, and is extremely productive.

Sells with a bull calf at side (Lot 8A) born January 29, 2024 by COLEMAN ROCK 7200. Tattoo: 4063.

Montana Donna 0316 – She sells as Lot 8.

INGRAM Angus

INGRAM ANGUS SPRING PRODUCTION SALE



Montana Donna 0216 – She sells as Lot 9.



Coleman Donna 975 – Dam of Lot 9.

INGRAM 9 Montana Donna 0216								
Birth Date: 07-04-2020			Cow +*19852303			Tattoo: 0216		
#+*Werner War Party 2417			#*Connealy Onward			SM		
+*Werner War Party 1472			+BAAR USA Lady Jaye 489			+68		
17236833			#*O C C Missing Link 830M			SW		
GCC Dixie Erica 712S			+O C C Dixie Erica 620N			+60		
ANGUSGS			Rito N Bar			SB		
#R R Rito 707			Eriskay of Rollin Rock 3			+103		
+*Coleman Donna 975			#Basin Rainmaker 654X			SC		
16359677			+KMK Donna J311			+202		
+*Coleman Donna 386								
CED	BEPD	WEPD	YEPD	Milk	CW	Marb	RE	
+5	+2.2	+69	+125	+21	+45	-.15	+.71	

This featured donor female by Werner War Party 1472 stems back to the ever-popular Coleman Donna 975, a foundation donor female in the Montana Ranch program and sister to Coleman Foundation 972, a past top-selling bull through a Coleman Angus fall production sale. This donor female has a progeny production record of WR 1@103 and stems from a dam that records BR 3@97, WR 3@104, YR 3@104, UREA 22@102.

Sells with a heifer calf at side (Lot 9A) born January 19, 2024 by COLEMAN ROCK 7200. Tattoo: 4046.



Coleman Donna 386 – The \$200,000 granddam of Lot 9.



KMK Donna J311 – The \$60,000 third-dam of Lot 9.

DONNA Family

A direct daughter of Coleman Resource 708 back to the featured Coleman Donna 5212, who was the \$17,000 selection of Ingram Angus through the 2022 Your Maternal Source Sale.

Ingram Donna 2534, a maternal sister, was the featured Lot 1 female of the 2023 Ingram Angus Spring Production Sale who sold for \$25,000 one-half interest for a \$50,000 valuation. This female stems from a dam that records BR 5@89, WR 6@102, YR 5@104.



Ingram Donna 2534 – The \$50,000 valued maternal sister to Lot 10.



Ingram Donna 3776 – She sells as Lot 10.

INGRAM

10

ANGUS LLC

Ingram Donna 3776

Birth Date: 10-20-2023

Cow +*20862955

Tattoo: 3776

#+*S A V Resource 1441

+Rito 707 of Ideal 3407 7075

*Coleman Resource 708

*S A V Blackcap May 4136

18933681

+*Coleman Manning 0299

HDSOK

+*Coleman Donna 005

#Cole Creek Black Cedar 46P

#C H Quantum 6247

*Coleman Donna 5212

Cole Creek Clova Juanada 67

18405465

#*O C C Juneau 807J

#+Coleman Donna 0308

+Coleman Donna 732

\$M
+70
\$W
+44
\$B
+106
\$C
+207

CED	BEPD	WEPD	YEPD	Milk	CW	Marb	RE
+5	+1.8	+56	+101	+14	+30	+37	+51

INGRAM

11

ANGUS LLC

Ingram Donna 3796

Birth Date: 10-25-2023

Cow ++20883468

Tattoo: 3796

++*S A V Renown 3439

+Rito 707 of Ideal 3407 7075

++*Coleman Glacier 041

*S A V Blackcap May 4136

19866409

#+GDAR Game Day 449

++*Coleman Donna 439

++*Coleman Donna 714

HDSOK

#+*O C C Paxton 730P

++*Coleman Charlo 0256

+Bohi Abigale 6014

++*Coleman Donna 7181

#Basin Rainmaker 654X

19102649

+Coleman Donna 197

+KMK Donna J311

SM

+96

SW

+64

SB

+115

SC

+245

CED	BEPD	WEPD	YEPD	Milk	CW	Marb	RE
-1	+4.5	+68	+120	+33	+58	-.17	+1.01

This featured heifer calf by the \$270,000 Coleman Glacier 041 stems back to Pathfinder dam, Coleman Donna 7181 who has a progeny production record of BR 4@97, WR 4@107, YR 3@111 with one daughter in production with an average nursing ratio of 107. Maternal sisters include the \$24,000 Coleman Donna 0399 and the \$21,000 Coleman Donna 1523.



Coleman Donna 7181 – Pathfinder dam of Lot 11.



Ingram Donna 3796 – She sells as Lot 11.

INGRAM *Angus Everelda Entense Family*



Ingram Everelda 3751 – She sells as Lot 12.



Ingram Everelda Entense 8525 – The \$80,000 dam of Lot 12.

INGRAM

12

ANGUS LLC

Ingram Everelda 3751

Birth Date: 10-16-2023

Cow +*20820916

Tattoo: 3751

*Duff Napoleon 232

+*Blair's External Law

19639203

Bar-E-L Erica 74A

HD 50K

#**S A V Renown 3439

+*Ingram Everelda Entense 8525

19160493

#+Coleman Everelda Entense2406

*Duff Distinction 9105

+Duff Eur 443 Merle 808

Bar-E-L Natural Law 52Y

HF Erica 339T

+Rito 707 of Ideal 3407 7075

*S A V Blackcap May 4136

#**Coleman Juneau 044

+BT Everelda Entense 613L

\$M

+74

\$W

+47

\$B

+66

\$C

+160

CED	BEPD	WEPD	YEPD	Milk	CW	Marb	RE
-2	+2.4	+51	+85	+20	+18	- .16	+49

This featured Everelda Entense female by External Law stems back to the featured Ingram Everelda Entense 8525, who was the \$40,000 one-half interest for an \$80,000 valuation feature through the 2021 Ingram Angus Fall Production Sale and has a progeny production record of BR 4@99, WR 4@102, YR 1@103, UREA 1@102.

Ingram Intensity 0030, a maternal brother, was the \$37,000 one-half interest for a \$74,000 valuation top-selling bull of the 2021 fall production sale. A maternal sister, Ingram Everelda Entense 3402, was the \$21,000 feature through the 2023 Ingram Angus Fall Production Sale. She is a beautifully designed heifer that offers tremendous breeding potential.



Ingram Everelda Entense 3402 – The \$21,000 maternal sister to Lot 12.



Ingram Intensity 0030 – The \$74,000 valued maternal brother to Lot 12.

INGRAM *Angus Eriskay Family*



Ingram Eriskay 2849 – She sells as Lot 13.



Coleman Eriskay 291 – A maternal sister to the dam of Lot 13.

INGRAM 13		Ingram Eriskay 2849	
19919943		Birth Date: 09-12-2022	Cow +*20551190
Tattoo: 2849			
Don Aparicio Serrucho57 Maxi		Don Jose 176 Maxi	
+*Hummel South America		Don Aparicio Serranias 57	
Rubeta Fontana 7567-T/E-		Consenza Don Roberto 338 T/E	
		Rubeta Fontana 6207-T/E-	
#+Leachman Right Time		#*N Bar Emulation EXT	
+*Coleman Eriskay 3330		Leachman Erica 0025	
17789610		#D H D Traveler 6807	
#+Sinclair Eriskay 2N1 7883		Papa Eriskay 7883	
CED	BEPD	WEPD	YEPD
I+10	I+.4	I+59	I+101
Milk	CW	Marb	RE
I+21	+34	+.10	+55
\$M	+57	\$W	+53
\$B	+100	\$C	+187

SELLING ONE-HALF INTEREST WITH THE OPTION TO DOUBLE TO ACQUIRE FULL OWNERSHIP.

A special sale attraction is this elite daughter of the \$180,000 South America back to Coleman Eriskay 3330, a daughter of the \$160,000 Pathfinder sire, Leachman Right Time, and the foundation Eriskay female in the Coleman Angus program and Pathfinder dam, Sinclair Eriskay 2N1 7883. Dam has a progeny production record of BR 6@91, WR 6@106, YR 6@104 with two daughters in production with an average nursing ratio of 101. Dam is a maternal sister to the dam of the \$45,000 Coleman Eriskay 718 and the \$50,000 Coleman Eriskay 6102.

Bred to calve August 31, 2024 to COLEMAN ROCK 7200. Examined Safe.



Coleman Eriskay 6102 – The \$50,000 female produced from a maternal sister to the dam of Lot 13.



Coleman Eriskay 718 – The \$45,000 female produced from a maternal sister to the dam of Lot 13.

FRIDAY · APRIL 12TH · NOON (CDT)

INGRAM *Angus*



Ingram Emblynette 3503 – She sells as Lot 14.



Ingram Elba 8215 – Dam of Lots 14 and 14A.

INGRAM

14

ANGUS LLC

Ingram Emblynette 3503

Birth Date: 09-06-2023

Cow #*20819441

Tattoo: 3503

+*S A V Renovation 6822

#**S A V Renown 3439

+*S A V Jesse James 0968

+*S A V Madame Pride 0151

19860276

#**S A V Blackcap May 8961

#S A V 8180 Traveler 004



#*S A V May 2397

+*S A V 654X Rainmaster 6849

#**Coleman Charlo 0256

+*Ingram Elba 8215

*S A V Blackcap May 4136

19375048

+S A V Elba 0522

#S A V Pioneer 7301

+S A V Elba 7627

\$M
+63
\$W
+53
\$B
+106
\$C
+200

CED	BEPD	WEPD	YEPD	Milk	CW	Marb	RE
+2	+3.1	+61	+96	+21	+38	+32	+45

A daughter of the \$185,000 SAV Jesse James 0968 back to the featured Ingram herd sire, SAV 654X Rainmaster 6849.

Dam has a progeny production record of YR 2@101.

Ingram Elba 8213, a full sister to the dam, was the \$18,000 feature through the 2023 Ingram Angus Fall Production Sale stemming back to the Ingram Angus donor, SAV Elba 0522, who sold one-half interest as the featured Lot 1 female of the 2022 fall production sale at \$80,000 for a \$160,000 valuation going to Voss Angus of Iowa.



Ingram Elba 8213 – The \$18,000 full sister to the dam of Lots 14 and 14A.



Ingram Elba 9032 – The \$30,000 full sister to the dam of Lots 14 and 14A.

ELBA Family



Ingram Elba 3788 – She sells as Lot 14A.



S A V Elba 0522 – The \$160,000 granddam of Lots 14 and 14A

INGRAM

14A

ANGUS LLC

Birth Date: 10-23-2023

Cow +*20819443

Tattoo: 3788

#*O C C Juneau 807J

+*Coleman Rock 7200

19107936

+*Coleman Donna 714

HO

SOK

+*S A V 654X Rainmaster 6849

+*Ingram Elba 8215

19375048

+S A V Elba 0522

#+O C C Emblazon 854E

O C C Dixie Erica 903E

+*Connealy Onward

+*Coleman Donna 386

+*Coleman Charlo 0256

*S A V Blackcap May 4136

#S A V Pioneer 7301

+S A V Elba 7627

\$M

+77

\$W

+65

\$B

+113

\$C

+224

CED

+11

BEPD

+1.7

WEPD

+72

YEPD

+121

Milk

+20

CW

+46

Marb

+28

RE

+70

A daughter of the featured Ingram herd sire and \$480,000 Coleman Rock 7200 who stems back to the Elba family. This female stems from a dam that records YR 2@101 and is a granddaughter of the featured Lot 1 female of the 2022 fall production sale who sold one-half interest at \$80,000 for a \$160,000 valuation to Voss Angus of Iowa, SAV Elba 0522. Maternal sisters to the dam include the \$30,000 Ingram Elba 9032, the \$20,000 second top-selling cow of the 2020 Ingram Angus Production Sale to Upchurch Brothers of Alabama; the \$13,000 Ingram Elba 8128; the \$14,000 Ingram Elba 0429 working in the Shady Brook Angus program in Tennessee; and an array of others.



S A V Elba 7627 – Third-generation dam of Lot 14 and 14A.



Ingram Elba 3136 – The \$28,000 valued maternal sister to the dam of Lots 14 and 14A.

FRIDAY · APRIL 12TH · NOON (CDT)

INGRAM Angus



Ingram Elba 3475 – She sells as Lot 15.



S A V Elba 3375 – Dam of Lot 15.

INGRAM 15 ANGUS LLC		Ingram Elba 3475	
		Birth Date: 09-01-2023	Cow +*20730160
		Tattoo: 3475	
		#**Coleman Charlo 0256	#*O C C Paxton 730P
		+Bohi Abigale 6014	
		#**S A V Renown 3439	
		+*Coleman Donna 714	
		#*S A V Bismarck 5682	
		#*S A V Blackcap May 5530	
		#S A V Pioneer 7301	
		+S A V Elba 6662	
			\$M
			+69
			SW
			+64
			SB
			+85
			SC
			+179
CED	BEPD	WEPD	YEPD
+7	+1.4	+54	+99
Milk	CW	Marb	RE
+34	+21	+34	+39

A daughter of the \$220,000 Coleman Poncho 9426 back to the featured Elba family on the bottom side. She stems from a dam that records YR 4@104, UREA 29@102 and is a deep-bodied female that reads with tremendous cow potential.



Coleman Poncho 9426 – Reference Sire A.

INGRAM A ANGUS LLC		Coleman Poncho 9426	
		Birth Date: 06-30-2019	Bull *19583445
		Tattoo: 9426	
		#*O C C Paxton 730P	+O C C Focus 813F
		+Bohi Abigale 6014	O C C Blackbird 736K
		#**Coleman Charlo 0256	#Sitz Traveler 8180
		16879074	S A V Abigale 6062
		#*S A V Renown 3439	+Rito 707 of Ideal 3407 7075
		+*Coleman Donna 7221	*S A V Blackcap May 4136
		19102656	#*Connealy Onward
			+*Coleman Donna 386
			\$M
			+94
			SW
			+63
			SB
			+82
			SC
			+200
CED	BEPD	WEPD	YEPD
+16	-2.8	+49	+95
Milk	CW	Marb	RE
+31	+16	+28	+59

FOR REFERENCE ONLY.

Owned by Coleman Angus, MT and Sandford Ranches, TX.

Coleman Poncho 9426 sold one-half interest at \$110,000 for a \$220,000 valuation as the top-selling bull of the 2021 Your Maternal Source Production Sale to Sandford Ranches of Texas.

He is an impressive individual who is modeled after his famous sire and is a unique combination of muscle and calving ease along with added body that is hard to find in the cattle industry. His daughters are offered throughout this event.

A large black cow, likely a beef breed, is shown in profile, standing in a grassy field. The cow has a thick, dark coat and a prominent hump on its back. A yellow tag is visible on its ear. In the background, there is a metal fence and a blurred landscape. A small inset image in the bottom right corner shows a smaller black cow standing in a similar field setting.



INGRAM
16
ANGUS LLC

Ingram Elba 1235

Birth Date: 09-30-2021

Cow *20244419

Tattoo: 1235

+*S A V Rainfall 6846

+*Square B True North 8052

19405246 Elbanna of Conanga 1209

+*LD Capitalist 316

+*Ingram Elba 9614

19638595 S A V Elba 3375

+*Coleman Charlo 0256

***S A V Blackcap May 4136**

+*Connealy Consensus

Elbasta of Conanga 9703

+*Connealy Capitalist 028

LD Dixie Erica 2053

+*S A V Brand Name 9115

+S A V Elba 0487

\$M
+74
\$W
+65
\$B
+154
\$C
+274

CED	BEPD	WEPD	YEPD	Milk	CW	Marb	RE
+7	+2.0	+62	+111	+29	+40	+88	+75

Bred to calve August 27, 2024 to COLEMAN ROCK 7200. Examined Safe.





INGRAM
16A
ANGUS LLC

Ingram Elba 3128

Birth Date: 08-25-2023

Cow #20730060

Tattoo: 3128

***Coleman Charlo 0256**

***Coleman Poncho 9426**

19583445

***Coleman Donna 7221**

***O C C Paxton 730P**

+Bohi Abigale 6014

***+S A V Renown 3439**

+Coleman Donna 714

***S A V Rainfall 6846**

Elbanna of Conanga 1209

***+LD Capitalist 316**

S A V Elba 3375

\$M
+92
\$W
+72
\$B
+119
\$C
+246

 **+Square B True North 8052**

***Ingram Elba 1235**

20244419

***+Ingram Elba 9614**

CED	BEPD	WEPD	YEPD	Milk	CW	Marb	RE
+8	+1.1	+62	+110	+30	+38	+43	+65

She stems from a long line of proven and productive females and a granddam who records YR 1@105, %IMF 1@122, UREA 1@109.



FRIDAY · APRIL 12TH · NOON (CDT)



S A V Blackcap May 8194 – Third-generation dam of Lot 17.

BLACKCAP *May Family*



FRIDAY · APRIL 12TH · NOON (CDT)

INGRAM

17

ANGUS LLC

Ingram Blackcap May 3114

Birth Date: 06-24-2023

Cow *20727032

Tattoo: 3114

+*S A V Renovation 6822

#*S A V Renown 3439

+*Ingram Outlaw 9222

+*S A V Madame Pride 0151

19718153

#*S A V Blackcap May 8961

#S A V 8180 Traveler 004

#S A V May 2397



+*S A V Rainfall 6846

+*Coleman Charlo 0256

*Janssen Blackcap May 1004

*S A V Blackcap May 4136

20141485

#*S A V Blackcap May 3936

+*S A V 707 Rito 9969

+S A V Blackcap May 8194

SM
+35
SW
+58
SB
+137
SC
+213

CED	BEPD	WEPD	YEPD	Milk	CW	Marb	RE
+0	+5.1	+73	+127	+31	+54	+.57	+45

Owned with Janssen Angus, IA.

This special sale attraction is a daughter of the \$25,000 Ingram Outlaw 9222 back to the featured and top-selling open heifer of the 2021 Janssen Angus Female Sale, Janssen Blackcap May 1004, who is a direct daughter of SAV Rainfall 6846 back to the ever-popular SAV Blackcap May 8194.

Janssen Record Breaker 7007, a maternal brother to the dam, was the \$16,000 second top-selling bull of the 2018 Janssen Angus Production Sale and another maternal brother, Janssen Jefferson, was the third heaviest 360-day weight bull and the \$9,000 Lot 1 bull of the 2020 Janssen Angus Production Sale.

Here is a powerhouse female with loads of body and added dimension in a beautiful package.

Ingram Blackcap May 3114 – She sells as Lot 17.

INGRAM Angus



Ingram Blackcap May 9687 – She sells as Lot 18.

Ingram Blackcap May 3219 – She sells as Lot 18A.

INGRAM 18 ANGUS LLC		Ingram Blackcap May 9687	
		Birth Date: 10-27-2019	Cow +*19638804
		Tattoo: 9687	
		#**S A V Resource 1441	+Rito 707 of Ideal 3407 7075
		*S A V Territory 7225	*S A V Blackcap May 4136
		18913034 *S A V Emblynette 3293	#S A V 004 Density 4336
			*S A V Emblynette 7411
		#S A V 8180 Traveler 004	#Sitz Traveler 8180
		**S A V Blackcap May 8961	+Boyd Forever Lady 8003
		16124524 #S A V May 2397	#S A F 598 Bando 5175
			S A V May 7238
			\$M
			+40
			\$W
			+52
			\$B
			+130
			\$C
			+209
CED	BEPD	WEPD	YEPD
+5	+1.6	+59	+103
Milk	CW	Marb	RE
+23	+45	+42	+57

A daughter of the \$230,000 ST Genetics AI Sire, SAV Territory 7225, and linebred through the famous full sisters to SAV Blackcap May 8961 and SAV Blackcap May 4136.

This female is a maternal sister to the \$185,000 SAV Jesse James 0968 as well as the \$25,000 Ingram Outlaw 9222. Other maternal sibs include the \$52,500 Ingram Blackcap May 0607, the \$30,000 Ingram Blackcap May 8729, and the \$30,000 Ingram Blackcap May 9220.

Bred to calve August 25, 2024 to BLAIR'S EXTERNAL LAW. Examined Safe.

INGRAM 18A ANGUS LLC		Ingram Blackcap May 3219	
		Birth Date: 09-09-2023	Cow *20740211
		Tattoo: 3219	
		*S A V America 8018	#**S A V President 6847
		*S A V Glory Days 1832	S A V Madame Pride 0075
		20161297 #*S A V Madame Pride 3145	#*S A V Priority 7283
			S A V Madame Pride 1171
		*S A V Territory 7225	#**S A V Resource 1441
		*Ingram Blackcap May 9687	*S A V Emblynette 3293
		19638804 #**S A V Blackcap May 8961	#S A V 8180 Traveler 004
			#S A V May 2397
			\$M
			+26
			\$W
			+46
			\$B
			+152
			\$C
			+223
CED	BEPD	WEPD	YEPD
+7	+2.5	+63	+121
Milk	CW	Marb	RE
+22	+59	+42	+77

A daughter of the \$82,500 SAV Glory Days 1832 back to the featured SAV Blackcap May 8961, the \$150,000 foundation Blackcap May female in the Ingram Angus program who is a full sister to the all-time, high income-producing female of the breed, SAV Blackcap May 4136.



Ingram Outlaw 9222 – Reference Sire B.

INGRAM B ANGUS LLC		Ingram Outlaw 9222	
		Birth Date: 08-29-2019	Bull +*19718153
		Tattoo: 9222	
		#**S A V Renown 3439	+Rito 707 of Ideal 3407 7075
		*S A V Renovation 6822	*S A V Blackcap May 4136
		18579309 **S A V Madame Pride 0151	#S A V 004 Density 4336
			S A V Madame Pride 0075
		#S A V 8180 Traveler 004	#Sitz Traveler 8180
		**S A V Blackcap May 8961	+Boyd Forever Lady 8003
		16124524 #S A V May 2397	#S A F 598 Bando 5175
			S A V May 7238
			\$M
			+50
			\$W
			+52
			\$B
			+133
			\$C
			+223
CED	BEPD	WEPD	YEPD
-1	+5.1	+72	+122
Milk	CW	Marb	RE
+22	+47	+67	+22

FOR REFERENCE ONLY.

Owned with Breeder's Link; Janssen Angus, IA; Bonner Farms, AL; Bucksnot Ranch, TN; Reisig Angus, MT; Wilson Farms, TN.

Ingram Outlaw 9222 was the 2021 Ingram Angus Spring Production Sale feature where he sold one-half interest for \$25,000 to Breeder's Link AI stud, Janssen Angus of Iowa, Bonner Farms of Alabama, Bucksnot Ranch of Tennessee, Reisig Angus of Montana, and Wilson Farms of Tennessee.

Outlaw is a son of the now-deceased SAV Renovation 6822 produced from the \$150,000 foundation Blackcap female in the Ingram Angus program, SAV Blackcap May 8196. He is a full brother to the \$185,000 SAV Jesse James 0968. His influence will be offered throughout this event.

BLACKCAP *May Family*

A daughter of the featured Ingram Angus herd sire and \$480,000 Coleman Rock 7200 back to the Blackcap May family.

Ingram Blackcap May 9220, a maternal sister to the dam, was the \$30,000 feature through the 2023 Ingram Angus Fall Production Sale and stems back to the \$150,000 Pathfinder and foundation Blackcap May female, SAV Blackcap May 8961.



Ingram Blackcap May 3683 – She sells as Lot 18B.



Ingram Blackcap May 9220 – The \$30,000 maternal sister to the dam of Lot 18B.

INGRAM 18B		Ingram Blackcap May 3683		Tattoo: 3683	
Birth Date:	09-04-2023	Cow	++20737368		
#*O C C Juneau 807J		#*O C C Emblazon 854E		SM	
++*Coleman Rock 7200		O C C Dixie Erica 903E		+66	
19107936		#*Connealy Onward		SW	
HD50K		++*Coleman Donna 386		+64	
*S A V Territory 7225		#**S A V Resource 1441		\$B	
++*Ingram Blackcap May 9687		*S A V Emblynette 3293		+100	
19638804		#S A V 8180 Traveler 004		\$C	
		#*S A V May 2397		+196	
CED	BEPD	WEPD	YEPD	Milk	CW
+9	-.8	+60	+102	+27	+39
Marb	RE				
+.05	+.58				

INGRAM 18C		Ingram Blackcap May 3690		Tattoo: 3690	
Birth Date:	09-08-2023	Cow	++20738850		
Don Aparicio Serrucho57 Maxi		Don Jose 176 Maxi		SM	
++*Hummel South America		Don Aparicio Serranias 57		+45	
19919943		Consenza Don Roberto 338 T/E		SW	
		Rubeta Fontana 6207-T/E		+54	
		#**S A V Resource 1441		\$B	
		*S A V Emblynette 3293		+129	
++*Ingram Blackcap May 9687		#S A V 8180 Traveler 004		\$C	
19638804		#*S A V May 2397		+212	
CED	BEPD	WEPD	YEPD	Milk	CW
I+6	I+1.3	I+66	I+113	I+18	I+49
Marb	RE				
I+.19	I+.78				

A direct daughter of the \$180,000 South America back to the Blackcap May family.

Dam is a maternal sister to the \$52,500 Ingram Blackcap May 0607, the \$185,000 SAV Jesse James 0968, the \$25,000 Ingram Outlaw 9222, the \$30,000 Ingram Blackcap May 9220, the \$20,000 Ingram Blackcap May 2515, and an array of other past features.



Ingram Blackcap May 3690 – She sells as Lot 18C.



S A V Blackcap May 8961 – The \$150,000 Pathfinder granddam of Lots 18A-18C.

INGRAM *Angus*



Ingram Blackcap May 2579 – She sells as Lot 20.



S A V Blackcap May 8961 – The \$150,000 Pathfinder dam of Lot 19 and granddam of Lot 20.

INGRAM
19
ANGUS LLC

Ingram Blackcap May 2889

Birth Date: 09-20-2022 Cow #20577391 Tattoo: 2889

#**S A V President 6847
****S A V America 8018**
19249580 S A V Madame Pride 0075

#S A V 8180 Traveler 004

#**S A V Blackcap May 8961
16124524 #S A V May 2397

#**Coleman Charlo 0256
*S A V Blackcap May 4136
#S A F 598 Bando 5175
S A V Madame Pride 8264
#Sitz Traveler 8180
+Boyd Forever Lady 8003
#S A F 598 Bando 5175
S A V May 7238

SM
+48
\$W
+53
\$B
+135
SC
+223

CED	BEPD	WEPD	YEPD	Milk	CW	Marb	RE
I-1	I+4.7	I+70	I+118	I+23	+53	+56	+52

A direct daughter of the world record-valued and all-time, high-selling bull, SAV America 8018, back to the Pathfinder dam and \$150,000 foundation Blackcap May in the Ingram Angus program, SAV Blackcap May 8961.

A beautiful female who stems from a dam that records WR 8@105, YR 5@103, %IMF 107@112.

This female is a maternal sister to the \$185,000 SAV Jesse James 0968 and the \$25,000 Ingram Outlaw 9222 along with an array of past top sellers that include the \$52,500 Ingram Blackcap May 0607, the \$30,000 Ingram Blackcap May 8729, and the \$30,000 Ingram Blackcap May 9220.

Bred to calve August 31, 2024 to COLEMAN BELOW ZERO 2106.
Examined Safe.



Ingram Blackcap May 2889 – She sells as Lot 19.

INGRAM
20
ANGUS LLC

Ingram Blackcap May 2579

Birth Date: 09-06-2022 Cow #20555774 Tattoo: 2579

#**S A V Renown 3439
****S A V Renovation 6822**
18579309 **S A V Madame Pride 0151

#**S A V Raindance 6848

#**Ingram Blackcap May 9654
19638805 #**S A V Blackcap May 8961

+Rito 707 of Ideal 3407 7075

*S A V Blackcap May 4136
#S A V 004 Density 4336
S A V Madame Pride 0075
#**Coleman Charlo 0256
*S A V Blackcap May 4136
#S A V 8180 Traveler 004
#S A V May 2397

SM
+56
\$W
+57
\$B
+118
SC
+209

CED	BEPD	WEPD	YEPD	Milk	CW	Marb	RE
I+4	+1.8	+72	+127	+22	+52	+29	+49

A daughter of the now-deceased SAV Renovation 6822 who had an individual birth ratio of 95, weaning ratio of 110, yearling ratio of 104 and stems from a dam that records YR 1@105.

She reads with tremendous growth without sacrificing phenotype and power stemming from the \$150,000 Pathfinder, SAV Blackcap May 8961.

Bred to calve September 22, 2024 to INGRAM SANTA FE 2874.
Examined Safe.



S A V Jesse James 0968 – The \$185,000 maternal brother to Lot 19.

BLACKCAP *May Family*



Ingram Blackcap May 9515 – She sells as Lot 21.

INGRAM

21

ANGUS LLC

Birth Date: 01-19-2019

Cow +19429549

Tattoo: 9515

#*Connealy Capitalist 028

#*S A V Final Answer 0035

#**LD Capitalist 316

Prides Pita of Conanga 8821

17666102

LD Dixie Erica 2053

#C A Future Direction 5321

LD Dixie Erica Oar 0853

#R R Rito 707

Ideal 3407 of 1418 076

#S A V 8180 Traveler 004

#*S A V May 2397

+Rito 707 of Ideal 3407 7075

#*S A V Blackcap May 1442

Ideal 3407 of 1418 076

#S A V 8180 Traveler 004

#*S A V May 2397

16973634

*S A V Blackcap May 4136

\$M

+56

\$W

+56

\$B

+119

\$C

+210

CED	BEPD	WEPD	YEPD	Milk	CW	Marb	RE
+2	+1.8	+64	+110	+23	+43	+23	+56

A daughter of LD Capitalist back to the \$120,000 SAV Blackcap May 1442, who is best known as the mother of the \$100,000 SAV Privilege 3030 and a full sister to SAV Resource 1441 and SAV Renown 3439. Ingram Blackcap May 8746, a full sister, was the \$55,000 feature of the 2023 fall production sale going to Brad Cox and Potts Cattle Company of Georgia. Maternal sibs include the \$18,000 Ingram Blackcap May 9110, the \$15,000 Ingram Blackcap May 0465, and the \$19,000 Ingram Blackcap May 0695.

This female stems from a dam that records BR 5@97, WR 5@106, YR 2@110.

Bred to calve September 21, 2024 to COLEMAN ROCK 7200. Examined Safe.



S A V Blackcap May 1442 – The \$120,000 dam of Lot 21 and granddam of Lot 21A.



Ingram Blackcap May 3252 – She sells as Lot 21A.

INGRAM

21A

ANGUS LLC

Birth Date: 09-21-2023

Cow 20765586

Tattoo: 3252

#*S A V Resource 1441

+Rito 707 of Ideal 3407 7075

#*Ingram Cow Maker 9512

*S A V Blackcap May 4136

19644396

#*S A V Madame Pride 0244

S A V 004 Density 4336

S A V Madame Pride 0075

#*Connealy Capitalist 028

LD Dixie Erica 2053

+Rito 707 of Ideal 3407 7075

*S A V Blackcap May 4136

#*LD Capitalist 316

+Ingram Blackcap May 9515

19429549

*S A V Blackcap May 1442

\$M

+46

\$W

+44

\$B

+120

\$C

+202

CED	BEPD	WEPD	YEPD	Milk	CW	Marb	RE
-7	+6.8	+80	+139	+20	+50	+0.02	+85

A featured daughter of Ingram Cow Maker 9512 back to the ever-popular \$120,000 SAV Blackcap May 1442, who is a full sister to SAV Resource 1441 and SAV Renown 3439.

A full sister to the dam highlighted the 2023 fall production sale at \$55,000, Ingram Blackcap May 8746.



Ingram Blackcap May 8746 – The \$55,000 full sister to Lot 21.

FRIDAY · APRIL 12TH · NOON (CDT)

INGRAM *Angus*



Ingram Blackcap May 2829 – She sells as Lot 22.



Ingram Blackcap May 8746 – The \$55,000 dam of Lot 22.

INGRAM 22		Ingram Blackcap May 2829	
ANGUS LLC	ANGUS LLC	Birth Date: 09-11-2022	Cow +*20457920
Don Aparicio Serrucho57 Maxi		Don Jose 176 Maxi	
+*Hummel South America		Don Aparicio Serranias 57	
19919943		Consenza Don Roberto 338 T/E	
Rubeta Fontana 7567-T/E-		Rubeta Fontana 6207-T/E-	
#+*LD Capitalist 316		#*Connealy Capitalist 028	
+*Ingram Blackcap May 8746		LD Dixie Erica 2053	
19378580		+Rito 707 of Ideal 3407 7075	
+*S A V Blackcap May 1442		*S A V Blackcap May 4136	
CED	BEPD	WEPD	YEPD
I+9	I+.4	I+68	I+115
Milk	CW	Marb	RE
I+18	+48	+42	+89
\$M	+59	\$W	+60
\$B	+139	\$C	+239

This featured outcross female by the \$180,000 Hummel South America stems back to the Blackcap May family.

SAV Blackcap May 1442, her granddam, is the \$120,000 foundation Blackcap May donor female in the Ingram Angus program and mother of the \$100,000 SAV Privilege 3030.

Ingram Blackcap May 2851, a full sister, was the \$20,000 feature of the 2023 fall production sale and maternal sibs to the dam have highlighted the past consecutive Ingram Angus sales including the \$19,000 Ingram Blackcap May 0695, the \$18,000 Ingram Blackcap May 9110, and the \$15,000 Ingram Blackcap May 0465.

She stems from the \$55,000 Ingram Angus foundation Blackcap May female, Ingram Blackcap May 8746 who has a progeny production record of BR 3@95 along with an impressive %IMF 9@125.

Bred to calve August 30, 2024 to COLEMAN ROCK 7200. Examined Safe.



Ingram Blackcap May 2851 – The \$20,000 full sister to Lot 22.



Hummel South America – Sire of Lot 22.

BLACKCAP *May Family*

A daughter of the \$250,000 top-selling, lead off bull of the 2020 Schaff Angus Valley Sale, SAV Bloodline 9578, back to the \$55,000 Ingram Blackcap May 8746 who highlighted the 2023 fall production sale going to Brad Cox and Potts Cattle of Georgia.

Dam of this female has a progeny production record of BR 3@95, %IMF 9@125.

Bred to calve August 30, 2024 to COLEMAN ROCK 7200. Examined Safe.



S A V Renown 3439 – Full brother to the granddam of Lot 22A.

Ingram Blackcap May 2788 – She sells as Lot 22A.

INGRAM 22A		Ingram Blackcap May 2788					
ANGUS LLC		Birth Date: 09-01-2022	Cow #*20560958	Tattoo: 2788			
		+*S A V Rainfall 6846	#**Coleman Charlo 0256		SM		
		+*S A V Bloodline 9578	*S A V Blackcap May 4136		+50		
19542324		#*S A V Emblynnette 2369	#**S A V 707 Rito 9969		SW		
			+*S A V Emblynnette 7566		+61		
			#*Connealy Capitalist 028		SB		
			LD Dixie Erica 2053		+151		
			+Rito 707 of Ideal 3407 7075		SC		
			*S A V Blackcap May 4136		+246		
CED	BEPD	WEPD	YEPD	Milk	CW	Marb	RE
+8	+1	+61	+106	+25	+43	+96	+34

INGRAM 22B		Ingram Blackcap May 2898					
ANGUS LLC		Birth Date: 09-22-2022	Cow #*20553849	Tattoo: 2898			
		+*S A V Rainfall 6846	#**Coleman Charlo 0256		SM		
		+*S A V Bloodline 9578	*S A V Blackcap May 4136		+33		
19542324		#*S A V Emblynnette 2369	#**S A V 707 Rito 9969		SW		
			+*S A V Emblynnette 7566		+49		
			#R R Rito 707		SB		
			Ideal 3407 of 1418 076		+126		
			#S A V 8180 Traveler 004		SC		
			#*S A V May 2397		+196		
CED	BEPD	WEPD	YEPD	Milk	CW	Marb	RE
I-3	I+2.8	I+67	I+120	I+20	+53	+30	+47

A direct daughter of the \$250,000 SAV Bloodline 9578 back to the \$120,000 SAV Blackcap May 1442, who is more widely known as the mother of the \$100,000 SAV Privilege 3030 and a full sister to the \$110,000 SAV Resource 1441 and the \$175,000 SAV Renown 3439.

Bred to calve August 30, 2024 to COLEMAN BELOW ZERO 2106. Examined Safe.



S A V Privilege 3030 – Maternal brother to Lot 22B.

Ingram Blackcap May 2898 – She sells as Lot 22B.



Ingram Blackcap May 0653 - Sells as Lot 24



Ingram Blackcap May 3239 - She sells as Lot 24A.

INGRAM 23 **Ingram Blackcap May 2146**
Birth Date: 08-29-2022 **Cow *20456177** **Tattoo: 2146**

#**S A V Renown 3439	+Rito 707 of Ideal 3407 7075	\$M
**S A V Renovation 6822	*S A V Blackcap May 4136	+68
18579309	#*S A V 004 Density 4336	\$W
+*S A V Madame Pride 0151	S A V Madame Pride 0075	+62
+*S A V Emblem 8074	#**S A V Raindance 6848	\$B
**Ingram Blackcap May 0670	#*S A V Emblynette 2369	+112
19845783	+Rito 707 of Ideal 3407 7075	\$C
+*S A V Blackcap May 1429	*S A V Blackcap May 4136	+213

CED	BEPD	WEPD	YEPD	Milk	CW	Marb	RE
+3	+1.4	+73	+122	+23	+46	+36	+58

A daughter of the now-deceased SAV Renovation 6822 back to the \$80,000 SAV Blackcap May 1429 foundation donor. Her third-generation dam is the all-time, world-record and income-producing cow, SAV Blackcap May 4136.

Dam has a progeny production record of BR 2@96, WR 1@118, YR 1@103, %IMF 1@123, UREA 1@102.

Bred to calve November 3, 2024 to INGRAM PONDEROSA 2653.
Examined Safe.



Ingram Blackcap May 2146 - She sells as Lot 23.

INGRAM 24 **Ingram Blackcap May 0653**
Birth Date: 08-23-2020 **Cow **19837333** **Tattoo: 0653**

#**S A V President 6847	#**Coleman Charlo 0256	\$M
**S A V America 8018	*S A V Blackcap May 4136	+61
19249580	S A V Madame Pride 0075	\$W
+Rito 707 of Ideal 3407 7075	S A V Madame Pride 8264	+66
**S A V Blackcap May 1429	#R R Rito 707	\$B
16973628	Ideal 3407 of 1418 076	+124
*S A V Blackcap May 4136	#S A V 8180 Traveler 004	\$C
	#*S A V May 2397	+222

CED	BEPD	WEPD	YEPD	Milk	CW	Marb	RE
+3	+1.1	+74	+128	+22	+58	+0	+87

A daughter of the world record-selling bull, SAV America 8018, back to the \$80,000 SAV Blackcap May 1429, who is a full sister to the \$110,000 SAV Resource 1441 and the \$175,000 SAV Renown 3439.

Bred to calve September 26, 2024 to INGRAM COW MAKER 9512.
Examined Safe.

INGRAM 24A **Ingram Blackcap May 3239**
Birth Date: 09-16-2023 **Cow *20747471** **Tattoo: 3239**

#**S A V Renown 3439	+Rito 707 of Ideal 3407 7075	\$M
**S A V Renovation 6822	*S A V Blackcap May 4136	+67
18579309	#*S A V 004 Density 4336	\$W
+*S A V Madame Pride 0151	S A V Madame Pride 0075	+62
S A V America 8018	#S A V President 6847	\$B
**Ingram Blackcap May 0653	S A V Madame Pride 0075	+120
19837333	+Rito 707 of Ideal 3407 7075	\$C
+*S A V Blackcap May 1429	*S A V Blackcap May 4136	+223

CED	BEPD	WEPD	YEPD	Milk	CW	Marb	RE
+6	+1.6	+64	+117	+27	+52	+20	+35

A beautiful SAV Renovation 6822 daughter back to the \$80,000 SAV Blackcap May 1429 and double-bred SAV Blackcap May 4136 and SAV Madame Pride 0075.

BLACKCAP *May Family*



Ingram Blackcap May 8059 – She sells as Lot 25.



Ingram Blackcap May 3163 – She sells as Lot 25A.

INGRAM 25		Ingram Blackcap May 8059	
ANGUS LLC		Birth Date: 02-24-2018	Cow **19155711
		Tattoo: 8059	
		##**Basin Payweight 1682	##**Basin Payweight 006S
		21AR O Lass 7017	
		##**Summitcrest Complete 1P55	
		##**Rita 9M26 of Rita 5F56 Pred	
		#R R Rito 707	
		Ideal 3407 of 1418 076	
		#S A V 8180 Traveler 004	
		##S A V May 2397	
			SM
			+80
			SW
			+70
			SB
			+126
			SC
			+243
			RE
			+73

A daughter of TEX Playbook 5437 back to the \$80,000 full sister to Resource and Renown, SAV Blackcap May 1429. This featured female has a progeny production record of BR 3@95, WR 2@113, YR 1@113, UREA 1@110. Bred to calve August 25, 2024 to INGRAM HEISMAN 0566. Examined Safe.



S A V Resource 1441 – Full brother to the dam of Lots 24 and 25.



SAV Renown 3439 – Full brother to the dam of Lots 24 and 25.

INGRAM 25A		Ingram Blackcap May 3163	
ANGUS LLC		Birth Date: 09-01-2023	Cow *20728771
		Tattoo: 3163	
		##**Connealy Confidence Plus	##**Connealy Confidence 0100
		Elbanna of Conanga 1209	
		##**EXAR Denver 2002B	
		##**R B Lady Party 167-305	
		##**Basin Payweight 1682	
		##**Rita 1C43 of 9M26 Complete	
		##**Rito 707 of Ideal 3407 7075	
		##**S A V Blackcap May 4136	
			SM
			+68
			SW
			+71
			SB
			+137
			SC
			+246
			RE
			+91

A daughter of the \$265,000 top-selling bull of the 2022 Ingram Angus Spring Production Sale who reads with tremendous body and shape. She had an individual birth ratio of 91 and stems from a dam that records BR 3@95, WR 2@113, YR 1@113, UREA 1@110.



S A V Blackcap May 1429 – The \$80,000 dam of Lots 24 and 25.



**S A V Territory
 7225** – The
 \$230,000
 maternal brother
 to Lot 26.



**S A V Emblynette
 3293** – Dam of
 Lot 26.

EMBLYNETTE *Family*



FRIDAY · APRIL 12TH · NOON (CDT)

INGRAM
26
ANGUS LLC

S A V Emblynette 0613

Birth Date: 12-30-2019

Cow +19808980

Tattoo: 0613

#+S A V Recharge 3436

+Rito 707 of Ideal 3407 7075

*S A V Circuit Breaker 7136

*S A V Blackcap May 4136

18911225

#*S A V Madame Pride 3145

*S A V Priority 7283

S A V Madame Pride 1171

#S A V 8180 Traveler 004

S A V May 7238

#+S A V Bismarck 5682

+S A V Emblynette 4408

#+S A V 004 Density 4336

*S A V Emblynette 3293

17556223

*S A V Emblynette 7411

\$M
+49
\$W
+49
\$B
+133
\$C
+222

CED	BEPD	WEPD	YEPD	Milk	CW	Marb	RE
+1	+3.2	+73	+126	+16	I+47	I+.33	I+.70

SELLING ONE-HALF INTEREST WITH THE OPTION TO DOUBLE TO ACQUIRE FULL OWNERSHIP.

A highlight of this year's event is this featured daughter of SAV Circuit Breaker 7136 back to SAV Emblynette 3293, who is more widely known as the mother of the \$230,000 featured Lot 1 bull of the 2018 sale and headliner at ST Genetics, SAV Territory 7225.

This female's dam is a daughter of the Pathfinder sire, SAV 004 Density 4346, and a daughter of SAV Emblynette 7411.

Grandmother went on to produce SAV Thunderbird 9061, a featured member of the Accelerated Genetics AI stud and full sister to the \$80,000 SAV Birthstone 8258.

Dam has a progeny production record of BR 8@96, YR 3@105, %IMF 29@114 with seven daughters in production with an average nursing ratio of 102.

Bred to calve October 16, 2024 to INGRAM OUTLAW 9222. Examined safe.

S A V Emblynette 0613 – She sells as Lot 26.

INGRAM Angus



Ingram Emblynette 3214 – She sells as Lot 27A.



Ingram Emblynette 8205 – She sells as Lot 27.

INGRAM 27 ANGUS LLC		Ingram Emblynette 8205	
		Birth Date: 09-21-2018	Cow +19375168
		Tattoo: 8205	
		+Rito 707 of Ideal 3407 7075	#R R Rito 707
		#**S A V Renown 3439	Ideal 3407 of 1418 076
		17633839	#S A V 8180 Traveler 004
		*S A V Blackcap May 4136	#+S A V May 2397
			#S A V 8180 Traveler 004
		#S A V Net Worth 4200	+S A V May 2410
		#**S A V Emblynette 7563	#*N Bar Emulation EXT
		15778916	#S A V Emblynette 7261
			#S A V Emblynette April 1509
			\$M
			+56
			\$W
			+59
			\$B
			+127
			\$C
			+221

A beautiful daughter of the Pathfinder sire, SAV Renown 3439, back to the featured SAV Emblynette 7563, who is the mother of the \$135,000 GENEX Beef AI sire, SAV Abundance 6117, the \$17,000 SAV Stronghold 6112, and has a progeny production record of BR 10@97, WR 10@107, YR 9@105, UREA 34@102 with 15 daughters in production with an average nursing ratio of 101.

Bred to calve October 9, 2024 to INGRAM RANGEFINDER 1712.
Examined Safe.



Ingram Emblynette 9116 – The \$26,000 maternal sister to Lot 27.

INGRAM 27A ANGUS LLC		Ingram Emblynette 3214	
		Birth Date: 09-05-2023	Cow 20728795
		Tattoo: 3214	
		#*O C C Juneau 807J	#+O C C Emblazon 854E
		O C C Dixie Erica 903E	#*Coleman Rock 7200
		19107936	O C C Dixie Erica 903E
		*+Coleman Donna 714	#*Connealy Onward
			*+Coleman Donna 386
		#**S A V Renown 3439	+Rito 707 of Ideal 3407 7075
		#**S A V Emblynette 8205	*S A V Blackcap May 4136
		19375168	#S A V Net Worth 4200
		*+S A V Emblynette 7563	#S A V Emblynette 7261
			\$M
			+77
			\$W
			+64
			\$B
			+134
			\$C
			+251

CED	BEPD	WEPD	YEPD	Milk	CW	Marb	RE
+1	+3.0	+79	+131	+19	+64	+19	+67

A daughter of the \$480,000 Coleman Rock 7200 who stems from a dam that records WR 1@112 and is also a maternal sister to the \$135,000 GENEX Beef AI sire, SAV Abundance 6117.



S AV Abundance 6117 – The \$135,000 maternal brother to Lot 27.

EMBLYNETTE *Family*

Daughter of Square B Atlantis 8060 back to the featured Emblynette family. This female had an individual weaning ratio of 111, yearling ratio of 110, UREA of 106 and stems from a dam that records WR 1@111, YR 1@110, UREA 1@106.

Pathfinder grandmother is a maternal sister to the \$135,000 featured Lot 1 bull of the 2017 SAV sale and GENEX Beef AI sire, SAV Abundance 6117.

Bred to calve August 30, 2024 to COLEMAN ROCK 7200. Examined Safe.



S A V Emblynette 7566 – Full sister to the third-generation dam of Lots 28 and 29.



Ingram Emblynette 2184 – She sells as Lot 28.

INGRAM 28 ANGUS LLC		Ingram Emblynette 2184			
Birth Date:	09-02-2022	Cow	*20577011	Tattoo:	2184
++S A V Rainfall 6846		++Coleman Charlo 0256		SM	
++Square B Atlantis 8060		*S A V Blackcap May 4136		+70	
19405249	Elbanna of Conanga 1209	*Connealy Consensus		SW	
		Elbasta of Conanga 9703		+61	
		++S A V Recharge 3436		SB	
		S A V Madame Pride 0075		+135	
Ingram Emblynette 0100		++S A V Renown 3439		SC	
19643956	#+Ingram Emblynette 8684	*S A V Emblynette 7563		+245	
CED	BEPD	WEPD	YEPD	Milk	CW
+2	+2.3	+73	+126	+27	+53
Marb	RE				
+30	+90				

INGRAM 29 ANGUS LLC		Ingram Emblynette 2152			
Birth Date:	09-01-2022	Cow	*20458405	Tattoo:	2152
*Connealy Confidence Plus		*Connealy Confidence 0100		SM	
++Mill Brae Benchmark 9016		Elbanna of Conanga 1209		+53	
19503604	#Mill Brae FP Joanie 3063	*Connealy Final Product		SW	
		#Mill Brae FA Joanie 9263		+55	
		*Connealy Capitalist 028		SB	
		LD Dixie Erica 2053		+127	
Ingram Emblynette 0104		*S A V Reign 6845		SC	
19836808	+Ingram Emblynette 8225	*S A V Emblynette 7563		+218	
CED	BEPD	WEPD	YEPD	Milk	CW
+10	+0	+56	+110	+25	+30
Marb	RE				
+71	+45				

A daughter of Mill Brae Benchmark 9016 back to a daughter of Connealy Capitalist 028. This female had an individual yearling ratio of 101, %IMF of 143, UREA of 103 and stems from a dam that records YR 1@101, %IMF 1@143, UREA 1@103.

Bred to calve September 19, 2024 to INGRAM SANTA FE 2874. Examined Safe.



S A V Emblynette 7563 – Third-generation dam of Lots 28 and 29.



Ingram Emblynette 2152 – She sells as Lot 29.

INGRAM *Angus*



Ingram Emblynette 2213 – She sells as Lot 30.

A daughter of the \$100,000 SAV Landmark 9148 back to the \$85,000 SAV Emblynette 0491.

This female had an individual weaning ratio of 114, yearling ratio of 110, UREA of 119 and stems from a dam that records WR 1@114, YR 1@110, UREA 1@119.

Dam of this female is a maternal sister to the \$100,000 GENEX Beef AI sire, SAV West River 2066, and the \$20,000 GENEX Beef AI Sire, SAV Catalyst 6704.

Bred to calve August 30, 2024 to INGRAM INTENSITY 0030. Examined Safe.



S A V Emblynette 0491 – The \$85,000 granddam of Lot 30.

INGRAM 30 ANGUS LLC		Ingram Emblynette 2213			
Birth Date:	09-03-2022	Cow	*20457366	Tattoo:	2213
*S A V Territory 7225		##S A V Resource 1441		\$M	
*S A V Landmark 9148		*S A V Emblynette 3293		+44	
19542356		+Rito 707 of Ideal 3407 7075		\$W	
		*S A V Blackcap May 4136		+50	
		##*Coleman Charlo 0256		\$B	
		+*S A V 654X Rainmaster 6849		+123	
		*S A V Blackcap May 4136		\$C	
		##S A V Final Answer 0035		+204	
		+*S A V Emblynette 0491			
		+*S A V Emblynette 7566			
CED	BEPD	WEPD	YEPD	Milk	CW
-4	+4.5	+79	+134	+17	+54
				Marb	RE
				+12	+90

INGRAM 31 ANGUS LLC		Ingram Emblynette 2188			
Birth Date:	09-02-2022	Cow	20456073	Tattoo:	2188
##S A V Resource 1441		+Rito 707 of Ideal 3407 7075		\$M	
*S A V Territory 7225		*S A V Blackcap May 4136		+51	
18913034		##S A V 004 Density 4336		\$W	
		*S A V Emblynette 7411		+70	
		##*Coleman Charlo 0256		\$B	
		+*S A V Reign 6845		+115	
		Ingram Emblynette 0744		\$C	
		19862055		+200	
		+*Ingram Emblynette 7585			
		+*S A V Emblynette 5020			
CED	BEPD	WEPD	YEPD	Milk	CW
-3	+3.5	+82	+142	+28	+55
				Marb	RE
				+07	+69



Ingram Emblynette 2188 – She sells as Lot 31.

A daughter of the \$230,000 ST Genetics AI sire, SAV Territory 7225, back to a daughter of SAV Reign 6845 who has a progeny production record of WR 1@110, YR 1@113, UREA 1@111.

Bred to calve August 30, 2024 to INGRAM INTENSITY 0030. Examined Safe.



S A V Emblynette 5020 – The \$12,000 third-generation dam of Lot 31.

EMBLYNETTE *Family*

A daughter of the \$60,000 ST Genetics AI sire, SAV Extension 6856, back to the popular SAV Emblynette 7531, who has a progeny production record of BR 12@96, WR 12@104, YR 5@103, %IMF 31@113, UREA 31@106.

Maternal sisters include the \$25,000 Ingram Emblynette 0034 and the Ingram Emblynette 9695 from the 2022 Ingram Angus Fall Production Sale who went to Pine Coulee Ranch of Montana.

Bred to calve August 26, 2024 to SAV RENOVATION 6822. Examined Safe.



S A V Emblynette 7531 – Dam of Lot 32.

Ingram Emblynette 9245 – She sells as Lot 32.

<div>INGRAM</div> <div>32</div> <div>ANGUS LLC</div>		Ingram Emblynette 9245					
Birth Date: 09-05-2019		Cow *19579873		Tattoo: 9245			
#*Sinclair Emulation XXP		#*N Bar Emulation EXT		\$M			
**S A V Extension 6856		#N Bar Primrose Y3051		+63			
18579001	*S A V Blackcap May 4136	#S A V 8180 Traveler 004		SW			
		#+S A V May 2397		+62			
	#S A V Net Worth 4200	#S A V 8180 Traveler 004		SB			
**S A V Emblynette 7531		+S A V May 2410		+123			
15778849	#S A V Emblynette 7260	#*N Bar Emulation EXT		SC			
		#S A V Emblynette April 1509		+223			
CED	BEPD	WEPD	YEPD	Milk	CW	Marb	RE
+9	+1	+53	+87	+34	+35	+78	+76

INGRAM

32A

ANGUS LLC

Ingram Emblynette 3177

Birth Date: 09-01-2023

Cow *20730081

Tattoo: 3177

#**Coleman Charlo 0256

#*O C C Paxton 730P

*Coleman Poncho 9426

+Bohi Abigale 6014

19583445

+*S A V Renown 3439

+*Coleman Donna 7221

+*Coleman Donna 714

HO50K

+*S A V Extension 6856

+*Ingram Emblynette 9245

*S A V Blackcap May 4136

19579873

#S A V Net Worth 4200

+*S A V Emblynette 7531

#S A V Emblynette 7260

\$M

+94

\$W

+72

\$B

+101

\$C

+225

CED	BEPD	WEPD	YEPD	Milk	CW	Marb	RE
+16	-2.8	+47	+79	+43	+17	+65	+87

A daughter of the \$220,000 Coleman Poncho 9426 back to SAV Emblynette 7531, who is a full sister to the dam of the \$135,000 GENEX Beef AI sire, SAV Abundance 6117.



Ingram Emblynette 0034 – The \$25,000 maternal sister to Lot 32.

Ingram Emblynette 3177 – She sells as Lot 32A.

INGRAM *Angus Madame Pride Family*



Ingram Madame Pride 2276 – She sells as Lot 33.



S A V Madame Pride 7616 – Third-generation dam of Lot 33.

INGRAM 33		Ingram Madame Pride 2276	
ANGUS LLC		Birth Date: 09-16-2022	Cow *20551112
		Tattoo: 2276	
#**S A V Renown 3439		+Rito 707 of Ideal 3407 7075	
**S A V Renovation 6822		*S A V Blackcap May 4136	
18579309		#+S A V 004 Density 4336	
+*S A V Madame Pride 0151		S A V Madame Pride 0075	
#**LD Capitalist 316		#*Connealy Capitalist 028	
*BRMF Madame Pride 3405-2619		LD Dixie Erica 2053	
19719639		+*S A V Angus Mountain 1871	
*S A V Madame Pride 3405		+*S A V Madame Pride 7616	
CED	BEPD	WEPD	YEPD
+2	+3.9	+67	+119
Milk	CW	Marb	RE
+21	+52	+33	+41
SM	+65	SW	+48
SB	+129	SC	+232

Owned with G3 Farms of Georgia.

A featured double-bred Madame Pride female by SAV Renovation 6822, the now-deceased Semex AI sire, back to a daughter of LD Capitalist 316 who has a progeny production record of WR 2@102, %IMF 2@101.

This outstanding bred heifer had an individual weaning ratio of 103, %IMF of 101 and her grandmother is a maternal sister to Ingram Madame Pride 9249, who was the top-selling female of the Ingram Angus First Annual Beyond the Banners Online Sale and stems back to one of the top income-producing females in SAV history, SAV Madame Pride 0075.

Bred to calve August 31, 2024 to COLEMAN ROCK 7200. Examined Safe.



S A V Madame Pride 0075 – Fourth-generation dam of Lot 33.



S A V Madame Pride 6618 – The \$70,000 maternal sister to the third-generation dam of Lot 33.

INGRAM *Angus Abigale Et Greystone Jannet Families*

A direct daughter of the \$250,000 SAV Bloodline 9578 back to the featured SAV Abigale 913, a foundation donor female in the Schaff Angus Valley and Siebring Angus programs. This female had an individual weaning ratio of 104, yearling ratio of 110, %IMF of 103, UREA of 102 and stems from a dam that records WR 1@104, YR 1@110, %IMF 1@103, UREA 1@102.

Bred to calve August 30, 2024 to COLEMAN BELOW ZERO 2106. Examined Safe.



S A V Abigale 913 – Granddam of Lot 34.



Ingram Abigale 2263 – She sells as Lot 34.

INGRAM 34 ANGUS LLC		Ingram Abigale 2263	
Birth Date:	09-13-2022	Cow #	*20551105
Tattoo:	2263		
+*S A V Rainfall 6846		#**Coleman Charlo 0256	
+*S A V Bloodline 9578		#S A V Blackcap May 4136	
19542324		#**S A V 707 Rito 9969	
#*S A V Emblynette 2369		+*S A V Emblynette 7566	
#**S A V Resource 1441		+Rito 707 of Ideal 3407 7075	
+*Upchurch Abigale 8005		#S A V Blackcap May 4136	
19160381		#S A V Net Worth 4200	
#*S A V Abigale 913		#S A V Abigale 8213	
CED	BEPD	WEPD	YEPD
-8	+5.6	+78	+143
Milk	CW	Marb	RE
+21	+58	+53	+49
SM	+38	SW	+47
SB	+147	SC	+229

INGRAM 35 ANGUS LLC		Ingram Greyston Janet 3507	
Birth Date:	09-08-2023	Cow #	*20745364
Tattoo:	3507		
*Ellingson Profound 8155		#*S Powerpoint WS 5503	
*Ellingson Prolific		#**EA Rosetta 6157	
20136857		#Koupal Juneau 797	
#EA Queen 8070		EA Queen 2350	
+*S A V Rainfall 6846		#**Coleman Charlo 0256	
*Janssen Greystone Janet 0007		#S A V Blackcap May 4136	
19810573		#*S A V International 2020	
#*Janssen Greystone Janet 5006		+S A V Greystone Jannet 4351	
CED	BEPD	WEPD	YEPD
+6	+1.0	+80	+136
Milk	CW	Marb	RE
+28	+62	+67	+90
SM	+93	SW	+80
SB	+154	SC	+293

High-maternal, high-growth, female with elite \$Values by Ellingson Prolific, the ST Genetics AI sire, back to Janssen Greystone Janet 0007, who is a featured donor female in the Marshall & Fenner Farms program in Missouri.

Her grandmother was the \$18,000 lead off Lot 1 cow of the 2022 fall production sale for Janssen Angus in Iowa and purchased by Voss Angus of Iowa and is a maternal sister to the Accelerated Genetics AI, SAV Platinum 0010.

This female's dam has a progeny production record of BR 1@93, WR 1@128.



Janssen Greystone Janet 0007 – Dam of Lot 35.



Ingram Greystone Janet 3507 – She sells as Lot 35.

INGRAM *Angus*



Ingram Emblynette 3720 – She sells as Lot 36.



EA Emblynette 6279 – The \$60,000 dam of Lots 36-36B

INGRAM 36 ANGUS LLC		Ingram Emblynette 3720	
	Birth Date: 09-19-2023	Cow +*20741613	Tattoo: 3720
+*Ingram Heisman 0566 19958805	#*Connealy Confidence Plus	#*Connealy Confidence 0100	SM
	+*RB Lady Denver 167-453	Elbanna of Conanga 1209	+82
HO50K	#*Ellingson Chaps 4095	#*EXAR Denver 2002B	SW
	*EA Emblynette 6279	+*R B Lady Party 167-305	+67
18543060	#+EA Emblynette 2159	#**S A V Resource 1441	\$B
		#E A Blackcap 0360	+179
		#*Sitz Upward 307R	SC
		EA Emblynette 434	+314
CED	BEPD	WEPD	YEPD
+3	+3.6	+79	+147
Milk	CW	Marb	RE
+25	+74	+77	+1.12

A special sale attraction with a high SC by the \$265,000 record-selling Ingram Heisman 0566 back to the \$60,000 valued EA Emblynette 6279 who sold one-half interest for \$30,000 as a feature through the 2022 fall production sale going to Beartooth Angus of Montana and is more widely known as the mother of Ellingson Three Rivers 8062, one of the high-numbered bulls of the breed.

Last spring, Ingram Angus sold pick of the heifer calves for \$10,500 to Spruce Mountain Ranch of Colorado and \$10,000 to Boyd Beef Cattle of Kentucky.

Dam has a progeny production record of WR 4@112, YR 3@108, %IMF 4@106, UREA 4@103 with three daughters in production with an average nursing ratio of 102.



Ingram Emblynette 3660 – A maternal sister to Lot 36.



Ellingson Three Rivers 8062 – Maternal brother to Lot 36.

EMBLYNETTE *Family*

This full sister to Ellingson Three Rivers 8062 is a high-growth, high-performance female by the \$60,000 EA Emblynnette 6279, a foundation donor female in the Beartooth Angus program in Montana who has a progeny production record of WR 4@112, YR 3@108, %IMF 4@106, UREA 4@103 with three daughters in production with an average nursing ratio of 102.

Bred to calve September 20, 2024 to INGRAM FOXHOUND 2501.
Examined Safe.



Ingram Emblynnette 3653 – Full sister to Lot 36A.



Ingram Emblynnette 2974 – She sells as Lot 36A.

INGRAM

36A

ANGUS LLC

Birth Date: 11-19-2022

Cow +*20572139

Tattoo: 2974

#*CTS Remedy 1T01

#Connealy Thunder

#*Ellingson Homestead 6030

CTS 7V03 Bellemere Maid 9T02

18543019

EA Erica 1082

#LT Territory 5824 of EA

ANGUS

BS

Powered by Ngage Connect

S A V Alliance 2606

#*Ellingson Chaps 4095

##*S A V Resource 1441

#*Ellynette 6279

#E A Blackcap 0360

18543060

##EA Emblynnette 2159

##Sitz Upward 307R

EA Emblynnette 434

\$M
+66
\$W
+72
\$B
+168
\$C
+284

CED	BEPD	WEPD	YEPD	Milk	CW	Marb	RE
-5	+5.3	+97	+172	+25	+85	+3.7	+8.4

INGRAM

36B

ANGUS LLC

Ingram Emblynnette 2969

Birth Date: 11-06-2022

Cow +*20591601

Tattoo: 2969

#*Musgrave 316 Stunner

#*LD Capitalist 316

*DB Iconic G95

#MCATL Blackbird 831-1378

19611994

#*V A R Discovery 2240

*DB Ms Discovery D13

DB Ms Final Tool 4120

ANGUS

BS

Powered by Nogen download

#*Ellingson Chaps 4095

#*S A V Resource 1441

*EA Emblynnette 6279

#E A Blackcap 0360

18543060

#*Sitz Upward 307R

EA Emblynnette 434

\$M
+99
\$W
+77
\$B
+132
\$C
+270

CED	BEPD	WEPD	YEPD	Milk	CW	Marb	RE
+7	+1.3	+74	+123	+25	+43	+7.4	+5.7

Balance traits across the board with exceptional \$M values by DB Iconic G95 back to the \$60,000 EA Emblynnette 6279, who is more widely known as the mother of the high-numbered Ellingson Three Rivers 8062.

Bred to calve August 31, 2024 to INGRAM HEISMAN 0566. Examined Safe.



Ingram Emblynnette 3620 – Maternal sister to Lot 36B.



Ingram Emblynnette 2969 – She sells as Lot 36B.

INGRAM Angus



Ingram Rose 9234 – She sells as Lot 37.



Ingram Rose 7542 – Dam of Lot 37.

INGRAM 37 ANGUS LLC		Ingram Rose 9234	
Birth Date: 09-01-2019		Cow *19506597	Tattoo: 9234
#**LD Capitalist 316		#*Connealy Capitalist 028	SM
#*Musgrave 316 Stunner		LD Dixie Erica 2053	+63
18467508 #MCATL Blackbird 831-1378		#MCATL Pure Product 903-55	SW
#Koupal Juneau 797		MCATL Blackbird 1378-573	+75
+*Ingram Rose 7542		#*O C C Juneau 807J	\$B
19076010 E A Rose 738		Koupals Elba 187	+149
		#Sitz Tradition RLS 8702	SC
		M A S Bando Rose 4536	+256
CED	BEPD	WEPD	YEPD
+4	+1.2	+75	+127
Milk	CW	Marb	RE
+31	+58	+53	+60

A direct daughter of the Pathfinder sire, Musgrave 316 Stunner, back to a full sister to the iconic EA Rose 918, who reigned as the 2014 Canadian Farm Fair Grand Champion Female, the Prince Albert Exhibition Supreme Champion Female, the Canadian Agribition RBC Beef Supreme Top Ten Finalist, and has produced a noted AI sire, Brooking Bank Note 4040; the \$80,000 Brooking Major 7103; as well as both the \$50,000 top-selling Lot 1 heifer and the \$42,500 top-selling bull of the 2018 ZWT Ranch Annual Production Sale.

This female has a progeny production record of BR 2@97 and stems from a dam that records WR 4@112, YR 4@106, UREA 2@105.

Bred to calve September 4, 2024 to COLEMAN RANGER 029. Examined Safe.



EA Rose 918 – Maternal sister to the dam of Lot 37.



Brooking Bank Note 4040 – Produced from a maternal sister to the dam of Lot 37.

Brooking Major 7103 – The \$80,000 feature produced from a maternal sister to the dam of Lot 37.



FRIDAY · APRIL 12TH • NOON (CDT)

She had an individual birth ratio of 93 and stems from a dam that records BR 2@97.



A black and white photograph of a black cow standing in a field, viewed from the side. The cow is facing right. A small 'focus' logo is visible in the bottom right corner of the image.



INGRAM
37A
ANGUS LLC

Ingram Rose 3228

Birth Date: 09-1-2023

Cow *20745756

Tattoo: 3228

***Sitz Stellar** 726D

***Mohnen Substantial** 272

\$M

***Sitz Barricade 632F**

***SITZ Pride** 200B

+73

19078148

***SITZ Barbamare** Nell 756D

\$W



***Sitz Superior** 10971

+76

***Musgrave** 316 Stunner

Sitz Barbamare Nell 73T

\$B

***Ingram Rose 9234**

***+LD Capitalist** 316

+154

19506597

***MCATL Blackbird** 831-1378

\$C

+*Ingram Rose 7542

***Koupal Juneau** 797

+273

E A Rose 738



INGRAM
37B
ANGUS LLC

Ingram Rose 3691

Birth Date: 09-08-2023

Cow +*20738854

Tattoo: 3691

Don Aparicio Serrucho57 Maxi

+*Hummel South America

19919943 Rubeta Fontana 7567 T/E-

Don Jose 176 Maxi

Don Aparicio Serranias 57

Consenza Don Roberto 338 T/E

Rubeta Fontana 6207 T/E-

#+*LD Capitalist 316

#+*Musgrave 316 Stunner

***Ingram Rose 9234**

19506597 +*Ingram Rose 7542

Don Jose 176 Maxi

Don Aparicio Serranias 57

Consenza Don Roberto 338 T/E

Rubeta Fontana 6207 T/E-

#+*LD Capitalist 316

#+*Musgrave 316 Stunner

***Ingram Rose 9234**

19506597 +*Ingram Rose 7542

\$M
+59
\$W
+67
\$B
+138
\$C
+238

Here is an outstanding opportunity to acquire genetics with outcross breeding potential.



A black and white photograph of a young black cow standing in a grassy field, facing right. The cow has a sleek, dark coat and a prominent hump on its back. A small inset image in the bottom left corner shows a close-up of a cow's head.

Ingram Rose 3691 – She sells as Lot 37B.

INGRAM *Angus*



Ingram Blackcap 3736 – She sells as Lot 38.



ZWT Blackcap 1508 – Granddam of Lots 38-39 and dam of Lot 40.

INGRAM

38

ANGUS LLC

Ingram Blackcap 3736

Birth Date: 09-28-2023

Cow ++*20780507

Tattoo: 3736

+*S A V Renown 3439

+Rito 707 of Ideal 3407 7075

++Coleman Glacier 041

*S A V Blackcap May 4136

19866409

#+GDAR Game Day 449

+*Coleman Donna 439

**Coleman Donna 714



#*S A V Harvester 0338

+*S A V Hesston 2217

+S A V Emblynette 3301

++Upchurch Blackcap 805

+*Duff Jetset 7122

18450724

+*ZWT Blackcap 1508

O C C Lady Blackcap 753L

\$M
+69
\$W
+45
\$B
+97
\$C
+195

CED	BEPD	WEPD	YEPD	Milk	CW	Marb	RE
-5	+5.1	+58	+100	+24	+43	-.30	+.73

A daughter of the \$270,000 record-selling Coleman Glacier 041 back to the featured Blackcap family. This female stems from a dam that records BR 5@97, %IMF 1@119, UREA 1@102. She stems from a foundation donor female in the ZWT Ranch program, ZWT Blackcap 1508, who is a daughter of OCC Lady Blackcap 753L who produced the top-selling bull of a past ZWT Ranch sale along with high sellers in the Duff Cattle Company program: Duff Bodybuilder 753, Duff Standout 785, and ABS Global AI sire Duff Outer Limit 750. This female is a three-quarter sister to Coleman Paramount 3171, herd sire in the Coleman Angus program in Montana.



O C C Lady Blackcap 753L – Third-generation dam of Lots 38-39 and granddam of Lot 40.



Coleman Paramount 3171 – Three-quarter brother to Lot 38.

BLACKCAP Family



Upchurch Blackcap 131 – She sells as Lot 39.

<div>INGRAM</div> <div>39</div> <div>ANGUS LLC</div>		Upchurch Blackcap 131					
Birth Date: 08-30-2021		Cow 20430184		Tattoo: 131			
+*S A V Rainfall 6846		#*Coleman Charlo 0256		SM			
+*S A V Bloodline 9578		*S A V Blackcap May 4136		+44			
19542324		#*S A V Emblynnette 2369		SW			
		#*S A V 707 Rito 9969		+42			
		+*S A V Emblynnette 7566		SB			
+*S A V Hesston 2217		#*S A V Harvester 0338		+140			
+*Upchurch Blackcap 805		+S A V Emblynnette 3301		SC			
18450724		+*Duff Jetset 7122		+226			
+*ZWT Blackcap 1508		O C C Lady Blackcap 753L					
CED	BEPD	WEPD	YEPD	Milk	CW	Marb	RE
-6	+4.7	+67	+120	+16	+48	+4.8	+4.0

Owned with ZWT Ranch, TN.

A direct daughter of the \$250,000 SAV Bloodline 9578 back to the featured ZWT Blackcap 1508.

She had an individual weaning ratio of 104, %IMF of 119, UREA of 102, progeny production record of BR 1@95 and stems from a dam that records BR 5@97, %IMF 1@119, UREA 1@102.

Bred to calve August 27, 2024 to SAV RENOVATION 6822. Examined Safe.

Ingram Blackcap 3117

Birth Date: 08-20-2023

Cow 20729852

Tattoo: 3117

*Duff Napoleon 232

*Duff Distinction 9105

+*Blair's External Law

+Duff Eur 443 Merle 808

19639203

Bar-E-L Erica 74A

Bar-E-L Natural Law 52Y

HF Erica 339T

+*S A V Bloodline 9578

+*S A V Rainfall 6846

Upchurch Blackcap 131

#*S A V Emblynnette 2369

20430184

+*Upchurch Blackcap 805

+*S A V Hesston 2217

+*ZWT Blackcap 1508

\$M
+56
SW
+42
SB
+111
SC
+200

CED	BEPD	WEPD	YEPD	Milk	CW	Marb	RE
-4	+4.6	+61	+103	+13	+37	+1.9	+4.7

Owned with ZWT Ranch, TN.

A featured daughter of Blair's External Law back to the Blackcap family who reads with tremendous three-dimensional shape and body.

She stems from a dam that records BR 1@95.



Ingram Blackcap 3117 – She sells as Lot 39A.



Upchurch Blackcap 958 – She sells as Lot 40.

INGRAM

40

ANGUS LLC

Upchurch Blackcap 958

Birth Date: 10-18-2018

Cow +*19783555

Tattoo: 958

+*S A V Extension 6856

18579001

+*Sinclair Emulation XXP

*S A V Blackcap May 4136

+*Duff Jetset 7122

+*ZWT Blackcap 1508

17423967

O C C Lady Blackcap 753L

#N Bar Emulation EXT

#N Bar Primrose Y3051

#S A V 8180 Traveler 004

#+S A V May 2397

#O C C Jet Stream 825J

O C C Revolution Rose 887H

+O C C Hercules 941H

O C C Lady Blackcap 822H

\$M

+65

\$W

+53

\$B

+108

\$C

+205

CED

+3

BEPD

+1.8

WEPD

+58

YEPD

+98

Milk

+20

CW

+32

Marb

+3.6

RE

+5.4

A daughter of the \$60,000 ST Genetics AI sire, SAV Extension 6856, back to the foundation Blackcap female in the ZWT Ranch and Coleman Angus programs, ZWT Blackcap 1508.

This female has a progeny production record of BR 3@97 and stems from a dam that records BR 2@90, WR 2@107, YR 2@103, with 17 daughters in production with an average nursing ratio of 101.

Bred to calve September 2, 2024 to COLEMAN BELOW ZERO 2016. Examined Safe.

INGRAM

40A

ANGUS LLC

*Duff Napoleon 232

*Duff Distinction 9105

+Duff Eur 443 Merle 808

Bar-E-L Erica 74A

Bar-E-L Natural Law 52Y

HF Erica 339T

#**Sinclair Emulation XXP

*S A V Blackcap May 4136

+*Duff Jetset 7122

O C C Lady Blackcap 753L

\$M

+68

\$W

+60

\$B

+98

\$C

+195

+*Blair's External Law

19639203

HDSOK

+*S A V Extension 6856

+*Upchurch Blackcap 958

19783555

+*ZWT Blackcap 1508

CED	BEPD	WEPD	YEPD	Milk	CW	Marb	RE
-1	+3.8	+71	+116	+20	+37	+2.2	+6.6

A featured daughter of Blair's External Law back to the featured Blackcap family on the bottom side.

This female stems from a dam that records BR 3@97 with tremendous body shape and in an eye-appealing and attractive package.



Ingram Blackcap 3226 – She sells as Lot 40A.

FRIDAY · APRIL 12TH · NOON (CDT)

INGRAM *Mulben Pride Family*



Ingram Mulben Pride 3793 – She sells as Lot 41.



Penners Mulben Pride 528 – The \$34,000 valued dam of Lot 41.



Conley Mulben Pride 546 – Maternal sister to the dam of Lot 41.

INGRAM		Ingram Mulben Pride 3793	
41	Birth Date: 10-25-2023	Cow #**20807979	Tattoo: 3793
ANGUS LLC	#**S A V Renown 3439	+Rito 707 of Ideal 3407 7075	\$M
	**Coleman Glacier 041	*S A V Blackcap May 4136	+54
19866409	#**Coleman Donna 439	#+GDAR Game Day 449	\$W
		+*Coleman Donna 714	+43
		*P R Black Friday 0244	\$B
		P R 629 205-554	+76
		#S A V Net Worth 4200	\$C
		P R 587 205-537	+153

CED	BEPD	WEPD	YEPD	Milk	CW	Marb	RE
-1	+4.6	+63	+110	+18	+35	-.37	+50

SELLING ONE-HALF INTEREST WITH THE OPTION TO DOUBLE TO ACQUIRE FULL OWNERSHIP.

A daughter of the \$270,000 record-selling Coleman Glacier 041 back to the \$34,000 Penners Mulben Pride 528 who was the top-selling Lot 1 female of the 2022 Indiana Fall Classic as well as being crowned the 2019 Owned Mature Cow/Calf Pair Champion of the National Junior Angus Show, the 2016 Res. Supreme Champion of the Tulsa State Fair, and a maternal sister to the International Grand Champion, Conley South Point 8362, who was the 2019 Canadian Western Agribition Grand Champion and the 2020 National Western Stock Show Grand Champion.

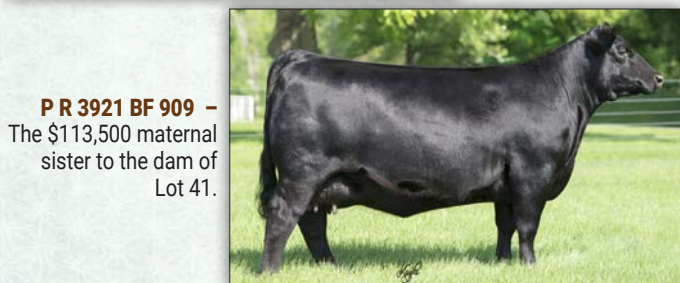

P R 3921 BF 909 – The \$113,500 maternal sister to the dam of Lot 41.



P R Lady 909 4200-587 – Granddam of Lot 41.



Conley South Point 8362 – Maternal brother to the dam of Lot 41.

INGRAM *Blackbird Family*



Ingram Blackbird 3190 – She sells as Lot 43.

INGRAM

43

ANGUS LLC

Ingram Blackbird 3190

Birth Date: 09-02-2023

Cow 20728783

Tattoo: 3190

#*O C C Juneau 807J

#*O C C Emblazon 854E

+*Coleman Rock 7200

O C C Dixie Erica 903E

19107936

#*Connealy Onward



+*Coleman Donna 386

#S A V Renew 8132

+*S A V Renown 3439

Upchurch Blackbird 120

+*S A V Blackcap May 4593

19948847

#*Bruin Torque 5261

SR Blackbird 507

+Monadnock Blackbird B39

\$M
+73
\$W
+61
\$B
+101
\$C
+204

CED	BEPD	WEPD	YEPD	Milk	CW	Marb	RE
+7	+3.0	+72	+123	+22	+43	+0	+71

A daughter of the \$480,000 Ingram Angus herd sire, Coleman Rock 7200, back to a daughter of SAV Renew 8132 and the same family that produced the Pathfinder sire, OCC Paxton 730P.

This female stems from a dam that records WR 1@113.



Upchurch Blackbird 120 – Dam of Lot 43.



O C C Paxton 730P – Stems from the same family as Lot 43.

INGRAM *Eura Family*



Ingram Conanga 9113 – She sells as Lot 44.

INGRAM 44		Ingram Conanga 9113	
ANGUS LLC		Birth Date: 09-01-2022	Cow +*20701638
Tattoo: 9113			
#**S A V Renown 3439		+Rito 707 of Ideal 3407 7075	
+*S A V Renovation 6822		*S A V Blackcap May 4136	
18579309		#+S A V 004 Density 4336	
+*S A V Madame Pride 0151		S A V Madame Pride 0075	
ANGUS GS		#**Coleman Charlo 0256	
+*S A V Rainfall 6846		*S A V Blackcap May 4136	
+*Square B Conanga 8406		#+S A V Bismarck 5682	
19298548		Eura Cal of Conanga 56B	
#Eura Elga of Conanga 9109			
CED	BEPD	WEPD	YEPD
+4	+2.5	+86	+152
Milk	CW	Marb	RE
+23	+58	+56	+75
SM	+62	SW	+71
SB	+144	SC	+249

SELLING ONE-HALF INTEREST WITH THE OPTION TO DOUBLE TO ACQUIRE FULL OWNERSHIP.

Owned with Copeland Angus Ranch, AR.

A special feature by the now-deceased Semen AI sire, SAV Renovation 6822, back to a full sister to Square B Tidal Wave 9033, Square B Conanga 8406.

Dam is a maternal sister to the \$80,000 Connealy Black Granite, the \$70,000 Connealy Western Cut, and the \$100,000 Connealy Concord.

Here is an outstanding opportunity to acquire genetics from a high-growth, high-performance female with balanced traits across the board.

Bred to calve August 31, 2024 to COLEMAN BELOW ZERO 2106. Examined Safe.

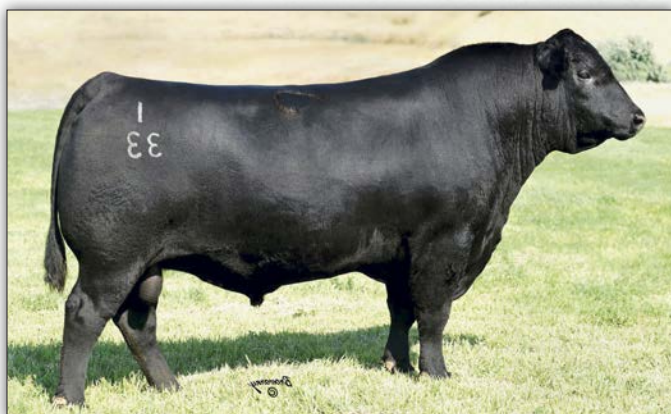

Connealy Black Granite – Maternal brother to the dam of Lot 44.



Connealy Concord – Maternal brother to the dam of Lot 44.

FRIDAY · APRIL 12TH · NOON (CDT)

INGRAM *Burgess and Kem Families*



Ingram Burgess 2223 – She sells as Lot 45.

A daughter of SAV Renovation 6822 back to the Burgess family. This female had an individual weaning ratio of 104 and stems from a dam that records WR 1@104. She stems from the same family as Partisover Deep Roots 126, the Beef 360 AI sire.

Bred to calve September 25, 2024 to INGRAM SANTA FE 2874. Examined Safe.



Partisover Burgess 739 – Third-generation dam of Lot 45.

INGRAM 45 ANGUS LLC		Ingram Burgess 2223					
Birth Date: 09-04-2022		Cow 20570694			Tattoo: 2223		
#**S A V Renown 3439		+Rito 707 of Ideal 3407 7075					
**S A V Renovation 6822		*S A V Blackcap May 4136			SM		
18579309	+*S A V Madame Pride 0151	#S A V 004 Density 4336			+63		
		S A V Madame Pride 0075			SW		
		**Coleman Charlo 0256			+52		
	+*S A V Reign 6845	*S A V Blackcap May 4136			SB		
Ingram Burgess 8088		#*N Bar Emulation EXT			+92		
19371931	+Partisover Burgess 840	Partisover Burgess 739			SC		
					+182		
CED	BEPD	WEPD	YEPD	Milk	CW	Marb	RE
+4	+1.6	+63	+106	+20	+39	+13	+34

INGRAM *Henrietta Pride Family*



Upchurch Henrietta Pride 801 – She sells as Lot 47.

Ingram Henrietta Pride 3208 – She sells as Lot 47A.



INGRAM 47 ANGUS LLC		Upchurch Henrietta Pride 801	
		Birth Date: 12-28-2017	Cow 19354033
		Tattoo: 801	
		+Rito 707 of Ideal 3407 7075	#R R Rito 707
		#**S A V Renown 3439	Ideal 3407 of 1418 076
		17633839	#S A V 8180 Traveler 004
		*S A V Blackcap May 4136	#S A V May 2397
			#Emulation N Bar 5522
		#*N Bar Emulation EXT	N Bar Primrose 2424
		#*Sitz Henrietta Pride 151K	#G D A R Rainmaker 340
		13605762	Sitz Henrietta Pride 1219

CED	BEPD	WEPD	YEPD	Milk	CW	Marb	RE
-6	+3.3	+64	+111	+24	+40	+01	+58

A daughter of the \$175,000 SAV Renown 3439 back to the record-selling Sitz Henrietta Pride 501.

This female has a progeny production record of WR 1@101 and stems from a Pathfinder dam that records WR 13@105, YR 13@103, %IMF 10@105, UREA 10@105.

Bred to calve October 1, 2024 to INGRAM RANGEFINDER 1712.
Examined Safe.

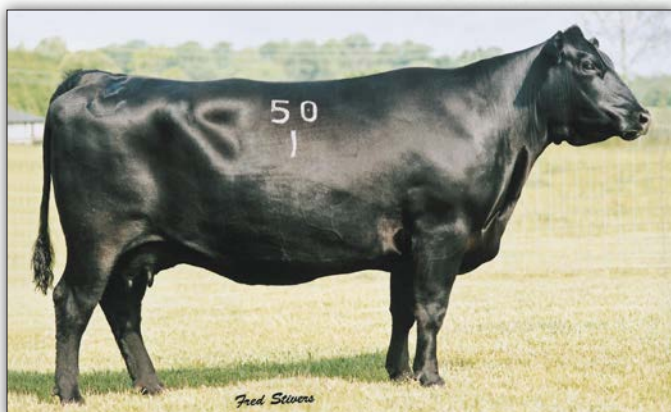

Sitz Henrietta Pride 501 – The \$250,000 granddam of Lot 47.

INGRAM 47A ANGUS LLC		Ingram Henrietta Pride 3208	
		Birth Date: 09-04-2023	Cow 20728794
		Tattoo: 3208	
		#*O C C Juneau 807J	#*O C C Emblazon 854E
		**Coleman Rock 7200	O C C Dixie Erica 903E
		19107936	*Coleman Donna 714
			*Coleman Donna 386
		#*S A V Renown 3439	+Rito 707 of Ideal 3407 7075
		Upchurch Henrietta Pride 801	*S A V Blackcap May 4136
		19354033	#*N Bar Emulation EXT
		#*Sitz Henrietta Pride 151K	Sitz Henrietta Pride 501

CED	BEPD	WEPD	YEPD	Milk	CW	Marb	RE
-6	+3.9	+79	+136	+23	+48	-.12	+64

This featured Henrietta Pride female by the \$480,000 Coleman Rock 7200 stems back to the \$250,000 Sitz Henrietta Pride 501 and granddam is a maternal sister to the \$101,000 Sitz Henrietta Pride 1510, who produced the \$96,000 Sitz Henrietta Pride X049.



Sitz Henrietta Pride X049 – The \$96,000 feature produced by a maternal sister to the dam of Lot 47.

FRIDAY · APRIL 12TH · NOON (CDT)

INGRAM *Dixie Erica Family*



Ingram Dixie Erica 3259 – She sells as Lot 48A.



Upchurch Dixie Erica 297 – She sells as Lot 48.

INGRAM 48 ANGUS LLC		Upchurch Dixie Erica 297	
		Birth Date: 10-02-2017	Cow 19353859
		Tattoo: 297	
		+Rito 707 of Ideal 3407 7075	#R R Rito 707
		#**S A V Resource 1441	Ideal 3407 of 1418 076
		17016597	#S A V 8180 Traveler 004
		*S A V Blackcap May 4136	#S A V May 2397
		+Duff Stimulus 856	+*Duff New Edition 6108
		+Upchurch Dixie Erica 814	O C C Juanada 927K
		18168452	+*N Bar Emulation EXT
		+*Coleman Dixie Erica 8271	+Coleman Dixie Erica 143

CED	BEPD	WEPD	YEPD	Milk	CW	Marb	RE
+2	+1.4	+56	+100	+28	+34	+15	+52

A direct daughter of SAV Resource 1441 back to the featured Dixie Erica family.

This female has a progeny production record of WR 2@105 and stems from a dam that records BR 1@94, WR 1@111 with two daughters in production with an average nursing ratio of 106. She traces to one of the all-time great donor females in the Coleman Angus program, Coleman Dixie Erica 143.

Bred to calve September 3, 2024 to COLEMAN ROCK 7200. Examined Safe.



Coleman Dixie Erica 8271 – Granddam of Lot 48.

INGRAM 48A ANGUS LLC		Ingram Dixie Erica 3259	
		Birth Date: 09-28-2023	Cow 20765592
		Tattoo: 3259	
		##*Coleman Bravo 6313	##*Coleman Charlo 0256
		**Coleman Banker 9215	+*Coleman Donna 714
		19583404	#Connealy Thunder
		+*Coleman Donna 4203	+*Coleman Donna 714
			+Rito 707 of Ideal 3407 7075
		##*S A V Resource 1441	*S A V Blackcap May 4136
		Upchurch Dixie Erica 297	+*Duff Stimulus 856
		19353859	+*Coleman Dixie Erica 8271
		+Upchurch Dixie Erica 814	

CED	BEPD	WEPD	YEPD	Milk	CW	Marb	RE
+6	+1.7	+61	+106	+34	+40	+31	+37

High-\$M female by the \$150,000 Coleman Banker 9215 back to the featured Dixie Erica family.

She stems from a dam that records WR 2@105.



Coleman Dixie Erica 8270 – Full sister to the granddam of Lot 48.



Coleman Dixie Erica 8277 – Full sister to the granddam of Lot 48.

INGRAM *Lady Family*



Ingram Lady 9538 – She sells as Lot 49.

Ingram Lady 9538

Birth Date: 03-09-2019 Cow +19427054 Tattoo: 9538

ANGUS LLC	##*Basin Payweight 1682	##*Basin Payweight 006S	\$M
##*TEX Playbook 5437		21AR 0 Lass 7017	+85
18414912	+Rita 1C43 of 9M26 Complete	**Summitcrest Complete 1P55	+80
		**Ritz 9M26 of Rita 5F56 Pred	+81
	*Plattmehere Weigh Up K360	*Sita Upward 307R	\$B
+Deer Valley Lady 6125		#Barbara of Plattmehere 337	+135
18693025	+Sunset Valley Lady 4501	#Bon View New Design 878	\$C
		S V F Forever Lady 57D	+260

CED	BEPD	WEPD	YEPD	Milk	CW	Marb	RE
+10	+1.8	+75	+124	+35	+49	+55	+61

A direct daughter of TEX Playbook 5437 back to the All-American Grand Champion, SVF Forever Lady 57D and a female that has produced over \$3 million in progeny sales to date.

This female has a progeny production record of BR 3@80, WR 1@116, YR 1@108, %IMF 1@151 and stems from a dam that records BR 4@94, WR 3@104, YR 3@105, %IMF 12@108 with six daughters in production with an average nursing ratio of 101.

Bred to calve October 7, 2024 to DBA ICONIC 2612. Examined Safe.



Deer Valley Lady 6125 – Dam of Lot 49.

Ingram Lady 3120

49A	Birth Date: 08-22-2023	Cow 20727035	Tattoo: 3120
-----	------------------------	--------------	--------------

ANGUS LAC	#*Connealy Confidence Plus	#*Connealy Confidence 0100	
+*Ingram Heisman 0566		Elbanna of Conanga 1209	\$M
19958805	+*RB Lady Denver 167-453	**EXAR Denver 2002B	+84
		+*R B Lady Party 167-305	\$W
	+*+TEX Playbook 5437	+*+Basin Payweight 1682	+77
+Ingram Lady 9538		+*Rita 1C43 of 9M26 Complete	\$B
19427054	+Deer Valley Lady 6125	+*Plattemere Weigh Up K360	+184
		+Sunset Valley Lady 4501	\$C
			+323

CED	BEPD	WEPD	YEPD	Milk	CW	Marb	RE
+3	+3.3	+85	+139	+26	+72	+1.08	+1.03

A high \$C daughter of the \$265,000 Ingram Heisman 0566 back to the Forever Lady family and a dam that records BR 3@80, WR 1@116, YR 1@108, %IMF 1@151.



A daughter of the Ingram Angus herd sire, SAV Reign 6845 back to the Eriskay family. This female has a progeny production record of BR 4@91 and stems from a dam that records BR 4@94, WR 8@108, YR 8@103. %IMF 17@102. UREA 17@102.

A beautiful daughter of the \$480,000 Ingram Angus herd sire, Coleman Rock 7200, back to the Eriskay family.
She stems from a dam that records BR 4@91.

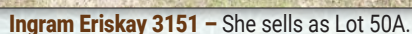

A daughter of SAV International 6832 back to the McHenry Blackbird family.

A daughter of Blair's External Law. She stems from a dam that records WR 2@112, YR 2@106, UREA 2@102.



FEATURED Pairs



Decades Countess L663 – She sells as Lot 52.



RBR Miss Blackfoot H689 – She sells as Lot 53.

Decades Countess L663

<div>52</div> <div>ANGUS LLC</div>	Birth Date: 10-07-2019	Cow +19824696	Tattoo: L663
	*Silveiras Conversion 8064	#+BT Crossover 758N	\$M
**SAC Conversation 17808532	*Lafins Farrah 0252	+EXG Saras Dream S609 R3	+47
		#+S A V 004 Predominant 4438	\$W
		Lafins Farrah 7215	+53
	#S A V Net Worth 4200	#S A V 8180 Traveler 004	\$B
**Dameron C-5 Countess 1126C 17183368		+S A V May 2410	+112
		Dameron R&W New Deal 446	\$C
	Dameron Miss Countess 797	+Roth Miss Countess 1590	+192

A daughter of SAC Conversation back to Dameron C-5 Countess 1126C, a foundation donor female in the Double R Bar Ranch program who was a past Indiana Show Heifer of the Year.

This female has a progeny production record of BR 3@99, WR 2@115 and stems from a dam who has two daughters in production with an average nursing ratio of 103.

Bred to calve September 17, 2024 to INGRAM COW MAKER 9512.
Examined Safe.

Ingram Countess 3198

<div>52A</div> <div>ANGUS LAC</div>	Birth Date: 09-03-2023		Cow 20728788		Tattoo: 3198	
	#*Sinclair Emulation XXP		#*N Bar Emulation EXT		SM	
<div>+S A V Extension 6856</div> <div>18579001</div>	#S A V Blackcap May 4136		#N Bar Primrose Y3051		+48	
			#S A V 8180 Traveler 004		SW	
<div>HDSOK</div>	#*SAC Conversation		#+S A V May 2397		+57	
			*Silveiras Conversion 8064		SB	
<div>+Decades Countess L663</div> <div>19824696</div>	+*Dameron C-5 Countess 1126C		#*Laffins Farrah 0252		+109	
			#S A V Net Worth 4200		SC	
				Dameron Miss Countess 797		+189

A daughter of the ST Genetics AI sire and \$60,000 SAV Extension 6856 back to the Miss Countess family.

She stems from a dam that records BR 3@99, WR 2@115.



Ingram Countess 3198 – She sells as Lot 52A.

INGRAM RBR Miss Blackfoot H689 [AMF-CAF-D2F-DDF-M1F-NHF-OHF-OSF-RDF]

<div>53</div> <div>ANGUS LLC</div>	Birth Date: 08-23-2020		Cow *19837127	Tattoo: H689
	*#1LD Capitalist 316		*#Connealy Capitalist 028	
*Musgrave 316 Exclusive		LD Dixie Erica 2053		\$M
18130471	*Musgrave Prim Lassie 163-386		*#Musgrave Foundation	+43
		*SCR Prim Lassie 80634		\$W
	*#EXAR Denver 2002B		*#EXAR Upshot 0562B	+53
*EXAR Miss Blackfoot 4950		+EXar Royal Lass 1067		\$B
17892738	EXAR Miss Blackfoot 2110	*#Connealy Consensus 7229		+184
		+EXAR Miss Blackfoot 3470		\$C
				+28

A high-carcass female by Musgrave 316 Exclusive back to EXAR Denver 2002B.

She has a progeny production record of BR 2@95 and stems from a dam that records WR 5@105, YR 4@104.

Bred to calve September 21, 2024 to INGRAM HEISMAN 0566.
Examined Safe.

Ingram Blackfoot 3137

53A ANGUS LLC	Birth Date: 08-28-2023	Cow *20727038	Tattoo: 3137
*Ingram Heisman 0566 19958805	#*Connealy Confidence Plus +*RB Lady Denver 167-453	#*Connealy Confidence 0100 Elbanna of Conanga 1209 *#EXAR Denver 2002B +*R B Lady Party 167-305 +*LD Capitalist 316	\$M +66 \$W +68 \$B +193 \$C +316
*RBR Miss Blackfoot H689 19837127	*Musgrave 316 Exclusive *EXAR Miss Blackfoot 4950	*Musgrave Prim Lassie 163-386 *#EXAR Denver 2002B EXAR Miss Blackfoot 2110	

High \$C, high-carass female by Ingram Heisman 0566, the \$265,000 record seller, who stems back to the featured daughter of Musgrave 316 Exclusive who has a progeny production record of BR 2@95.



Ingram Blackfoot 3137 – She sells as Lot 53A.

INGRAM *Angus*



Ingram Heisman 0566 – Reference Sire C.

R B Lady Denver 167-453 – The
\$300,000 valued dam of Reference
Sire C.

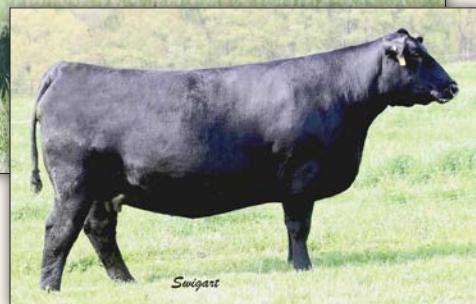

INGRAM C ANGUS SAC		Ingram Heisman 0566 [AMF-CAF-DDF-MIF-NHF-QHF-QSF-RDF]	
Birth Date: 11-25-2020		Bull +*19958805	Tattoo: 0566
#*Connealy Confidence 0100		Connealy Tobin	\$M
#*Connealy Confidence Plus		Becka Gala of Conanga 8281	+87
17585576		#*Connealy Consensus	\$W
#*EXAR Denver 2002B		Elbasta of Conanga 9703	+88
+*RB Lady Denver 167-453		#*EXAR Upshot 0562B	\$B
18143482		+Exar Royal Lass 1067	+218
+*R B Lady Party 167-305		#**Werner War Party 2417	\$C
		+*B A Lady 6807 305	+370
CED	BEPD	WEPD	YEPD
+5	+2.0	+90	+153
Milk	CW	Marb	RE
+33	+90	+1.37	+1.14

SELLING 25 CONVENTIONAL UNITS OF SEMEN.

Owned with Kern Cattle, CA and Double Barrel Angus, TN.
Ingram Heisman 0566 was the \$265,000 top-selling bull of the 2022 Ingram Angus Spring Production Sale selected by Double Barrel Angus of Tennessee and Kern Cattle of California.

He is a son of Pathfinder sire, Connealy Confidence Plus, back to RB Lady Denver 167-453, who was the \$150,000 one-half interest for a \$300,000 valuation top-selling female of a National Angus Finals Sale and foundation donor in the Linz Heritage Angus, Maple Lane Angus, and Nowatzke Cattle Company programs in Northern Indiana; she has established herself as one of the all-time, great-producing Lady females setting records across the country in numerous programs.

The influence of Ingram Heisman 0566 was felt through the calf crop in the fall of 2023 in the Ingram Angus, Double Barrel Angus, and Kern Cattle programs producing top-selling females for all three events. His influence is offered throughout this event.



Ingram Lady 3490 – Daughter of Reference Sire C who sells as Lot 58.



Ingram Elliston 3723 –
Daughter of Reference Sire C
who sells as Lot 63.



Ingram Rita 3773 –
Daughter of Reference Sire
C who sells as Lot 70.

HEISMAN *Top-Selling Progeny*



Ingram Enchant Erica 3662 – The \$21,000 feature of the 2023 fall production sale going to Double Barrel Angus of College Grove, TN.



Ingram Lady 3411 – The \$150,000 top-selling open heifer of the 2023 fall production sale going to Spruce Mountain Ranch of Larkspur, CO and Triple A Farms of Lavinia, TN.



Ingram Lady 3416 – A feature through the 2023 Fall Production Sale.



DBA Chloe 3135 – The \$80,000 fourth top-selling heifer calf of the 2023 Double Barrel Angus Fall Production Sale going to Wilkes Ranch of Eastland, TX.



Ingram Isabel 3405 – The \$31,000 feature of the 2023 Ingram Angus Fall Production Sale going to Express Ranches of Yukon, OK.



DBA Whitney 3124 – The \$50,000 feature of the 2023 Double Barrel Angus Fall Production Sale going to Smith Valley Angus of Salem, MO.



DBA Whitney 3118 – The \$57,500 feature of the 2023 Double Barrel Angus Fall Production Sale going to Ingram Angus of Pulaski, TN.



DBA Rita 3420 – The \$85,000 feature of the 2023 Double Barrel Angus Fall Production Sale going to Linz Heritage Angus of Byars, OK.



Ingram Isabel 3413 – The \$31,000 feature of the 2023 Ingram Angus Fall Production Sale going to 4 Sons Farms of Cynthiana, KY.



Ingram Lady 3403 – The \$30,000 feature of the 2023 Ingram Angus Fall Production Sale going to Circle G Angus of Adel, GA.

FRIDAY · APRIL 12TH · NOON (CDT)



**Ingram Heisman
0566** – The
\$265,000 full
brother-in-blood
to the dam of
Lot 54.

**R B Lady
Denver 167-
453** – The
\$300,000 full
sister to the
granddam of
Lot 54.

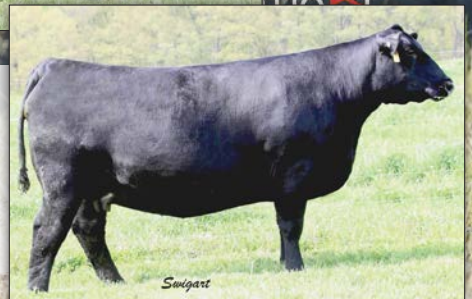

LADY Family



FRIDAY · APRIL 12TH · NOON (CDT)

INGRAM

54

ANGUS LLC

Ingram Lady 3794

Birth Date: 10-25-2023

Cow *#20811947

Tattoo: 3794

*#Poss Rawhide

*#Poss Ratified

20055483

HDSOK

*#Poss Rita 5116

*#Connealy Confidence Plus

*#ICC Lady Confidence 428-050

19895500

*#RB Lady Denver 167-428

*#Poss Maverick

*#Poss Blueblood 6502

*#Connealy Uptown 098E

*#Rita 12D8 of 5F56 Rito 5M2

*#Connealy Confidence 0100

Elbanna of Conanga 1209

*#EXAR Denver 2002B

*#R B Lady Party 167-305

SM

+85

SW

+75

SB

+224

SC

+376

CED	BEPD	WEPD	YEPD	Milk	CW	Marb	RE
+9	+1.0	+75	+142	+33	+77	+1.63	+89

SELLING ONE-HALF INTEREST WITH THE OPTION TO DOUBLE TO ACQUIRE FULL OWNERSHIP.

A genomic superstar with elite numbers across the board by Poss Ratified back to the ever-popular Lady family.

Ingram Heisman 0566, a full brother-in-blood to the dam, was the \$265,000 top-selling bull of the 2022 Ingram Angus Spring Production Sale selected by Double Barrel Angus of Tennessee and Kern Cattle of California.

Dam is also a maternal sister to the record-selling female at a National Finals Angus sale and grandmother is a full sister to RB Lady Denver 167-453, who sold one-half interest for \$150,000 for a \$300,000 valuation as the top-selling female of a National Finals Angus sale and a foundation donor in the Linz Heritage Angus, Maple Lane Angus, and Nowatzke Cattle Co. programs in Northern Indiana.

Third-generation dam is the \$300,000 RB Lady Party 167-305.

Ingram Lady 3794 – She sells as Lot 54.



**BNWZ Lady
 Maverick 453-
 9414** – The
 \$55,000 dam
 of Lot 55.



**Ingram Lady
 1613** – The
 \$125,000
 maternal
 sister to Lot
 55.

55	Birth Date: 09-21-2023	Cow +*20780419	Tattoo: 3520
----	------------------------	----------------	--------------

ANGUS LLC +*Baldrige Alternative E125 Poss Easy Impact 0119

	\$M
*SG Salvation	54

19559741	+*MGR JP Rita 7037	Barabage Blackbird 7000	#54
		#+*Basin Payweight 1682	\$W

***MGR Rita 2145**

*Poss Maverick	#+*Basin Payweight 1682	+07 \$B
----------------	-------------------------	------------

+*BNWZ Lady Maverick 453-9414	Poss Pride 5163	+250
--------------------------------------	-----------------	-------------

19763494	+*RB Lady Denver 167-453	#*EXAR Denver 2002B	SC
----------	--------------------------	---------------------	----

+*R B Lady Party 167-305	+378
--------------------------	-------------

CED	BEPD	WEPD	YEPD	Milk	CW	Marb	RE
-----	------	------	------	------	----	------	----

+6	+2.2	+69	+130	+35	+72	+1.85	+1.03
----	------	-----	------	-----	-----	-------	-------

SELLING ONE-HALF INTEREST WITH THE OPTION TO DOUBLE TO

ACQUIRE FULL OWNERSHIP.

This special sale attraction is an elite-numbered, high-carcass,

high-\$Valued female by SG Salvation back to BNWZ Lady Maverick

453-9414, who was the \$55,000 feature through the 2022 fall Ingram

Angus sale going to Hilltop Angus and Bullington Cattle Company

of Tennessee; that same day, she went on to produce the \$125,000

top-selling female Ingram Lady 1613, going to Spruce Mountain

top selling female, ingrant Eady 1019, going to Spruce Mountain Ranch of Colorado and Gobbell Farms of Tennessee

BB Lady Denver 167-453 the granddam, sold one-half interest for

KB Lady Deliver 10/7/455, the grandmother, sold one-half interest for \$150,000 for a \$300,000 valuation and was the top selling female of a

\$150,000 for a \$300,000 valuation and was the top-selling female of a National Finke Angus sale establishing herself as one of the all time

National Finals Angus sale establishing herself as one of the all-time great Lady females having numerous top sellers and sale features.

great Lady Females having numerous top sellers and sale features throughout the country.

throughout the country.

Ingram Heismann 0566, a maternal brother to the dam, was the \$265,000

top-selling bull of the 2022 Ingram Angus Spring Production Sale

going to Double Barrel Angus and Kern Cattle.

This female stems from a dam that records WR 2@101, YR 1@101,

%IMF 3@111.



Ingram Lady 3520 – She sells as Lot 55.

INGRAM *Angus*



Ingram Lady 3771 – She sells as Lot 56.



BNWZ Lady 453-1737 – The \$40,000 valued dam of Lot 56.

INGRAM 56 ANGUS LLC		Ingram Lady 3771	
Birth Date: 10-19-2023		Cow ++20807972	
Tattoo: 3771			
#*Musgrave 316 Stunner		#*LD Capitalist 316	
#DB Iconic G95		#MCATL Blackbird 831-1378	
19611994		#*V A R Discovery 2240	
#DB Ms Discovery D13		DB Ms Final Tool 4120	
HO50K		#**Basin Payweight 1682	
#*V A R Signal 7244		++PF CC&7 Henrietta Pride 1044	
#*BNWZ Lady 453-1737		#*EXAR Denver 2002B	
20005045		+*R B Lady Party 167-305	
CED	BEPD	WEPD	YEPD
+12	-.7	+78	+145
Milk	CW	Marb	RE
+33	+72	+98	+49

A daughter of DB Iconic G95 reads with tremendous eye appeal, balance, and quality. She stems from BNWZ Lady 453-1737, who was the \$20,000 one-half interest selection by Vintage Angus Ranch of California for a \$40,000 valuation through the 2022 fall production sale and a daughter of the \$300,000 record-selling RB Lady Denver 167-453. Maternal sisters to the dam include the \$60,000 Ingram Lady 0005, the \$100,000 Linz Lady Payweight 453-7195, the \$100,000 BNWZ Lady Charm 453-9191, and an array of others.



Ingram Lady 0005 – The \$60,000 maternal sister to the dam of Lot 56.



Linz Lady Payweight 453-7195 – The \$100,000 maternal sister to the dam of Lot 56.

LADY Family



Linz Lady Inn 3189-7801 – She sells as Lot 57.

INGRAM

57

ANGUS LLC

Birth Date: 09-10-2017

Cow **19405145

Tattoo: 7801

#*Connealy Impression

#*MAR Innovation 251

16983331

#*MAR Final Kahuna 856

ANGUS 65

Powered by Waggon Genetics

#*Summitcrest Complete 1P55

#*RB Lady Complete 890-3189

17832473

*R B Lady Standard 305-890

#Connealy Reflection

Pearl Pammy of Conanga 194

#*S A V Final Answer 0035

#MAR Kahuna Precision 328 674

#C F Right Design 1802

Summitcrest Elba 1M17

#*LCC New Standard

*B A Lady 6807 305

\$M

+74

\$W

+72

\$B

+179

\$C

+306

CED

+4

BEPD

+2.2

WEPD

+71

YEPD

+124

Milk

+33

CW

+61

Marb

+79

RE

+90

A special sale attraction by the GENEX Beef AI sire, MAR Innovation 251, back to the \$130,000 top seller, RB Lady Complete 890-3189. This female has a progeny production record of %IMF 8@107 and stems from a dam that records WR 2@112, %IMF 14@106, UREA 14@101 with 20 daughters in production with an average nursing ratio of 104. A full sister to the dam was the \$64,000 top-selling female of the 2015 Gaffney Family Cattle Production Sale and this female has had a tremendous record including producing the \$90,000 EXAR Lady 1581 Ingram, the \$60,000 one-half interest for \$120,000 valuation Ingram Lady 1758, and the \$30,000 Ingram Lady 3403.

Bred to calve August 26, 2024 to INGRAM HEISMAN 0566. Examined Safe.



EXAR Lady 1581 Ingram – The \$90,000 daughter of Lot 57.



Ingram Lady 3699 – She sells as Lot 57A.

INGRAM

57A

ANGUS LLC

Birth Date: 09-11-2023

Cow +*20737372

Tattoo: 3699

#*TEX Playbook 5437

#*Basin Payweight 1682

#*BJ Surpass

*Rita 1C43 of 9M26 Complete

19774516

#*G A R Prophet

#*BJ Complete 1165

#*Connealy Impression

#*MAR Innovation 251

*BJ Complete 1165

#*MAR Final Kahuna 856

#*Summitcrest Complete 1P55

#*Linz Lady Inn 3189-7801

*RB Lady Complete 890-3189

*R B Lady Standard 305-890

\$M

+81

\$W

+81

\$B

+171

\$C

+303

CED

+5

BEPD

+2.8

WEPD

+79

YEPD

+130

Milk

+33

CW

+64

Marb

+69

RE

+1.09

A daughter of BJ Surpass who stems from a dam that records %IMF 8@107.

She is a maternal sister to an array of top sellers that include the \$120,000 Ingram Lady 1758, the \$90,000 EXAR Lady 1581 Ingram, the \$30,000 Ingram Lady 3403, and a full sister to her dam was the top-selling bred heifer of a past Linz Heritage Angus sale at \$87,500, Linz Lady Inn 3189-7118.



Ingram Lady 1758 – The \$120,000 valued daughter of Lot 57.

INGRAM *Angus*



Ingram Lady 3490 – She sells as Lot 58.

A daughter of the \$265,000 Ingram Heisman 0566 back to the \$80,000 RB Lady 890-116, a foundation Lady female in the Ingram Angus program who has a progeny production record of BR 2@86.

Sisters to the dam include the \$22,500 Linz Lady Payweight 116-7131, the \$15,000 Ingram Lady 9630, and the \$10,000 Ingram Lady 1567.



Linz Lady Payweight 116-7131 – Maternal sister to the dam of Lot 58.

INGRAM

58

ANGUS LLC

Ingram Lady 3490

Birth Date: 09-02-2023

Cow *+20737362

Tattoo: 3490

#*Connealy Confidence Plus

#*Connealy Confidence 0100

#*Connealy Confidence Plus

Elbanna of Conanga 1209

#*EXAR Denver 2002B

*+R B Lady Party 167-305

*+Hoover No Doubt

*+Mogck Bullseye

*+Miss Blackcap Ellston J2

*G A R Objective 7125

*R B Lady Standard 305-890

SM

+71

SW

+67

SB

+189

SC

+316

+*Ingram Heisman 0566

19958805

*+RB Lady Denver 167-453

HO SOK

+*Hoover No Doubt

+*Ingram Lady 9617

19527151

*+R B Lady 890-116

CED	BEPD	WEPD	YEPD	Milk	CW	Marb	RE
+5	+2.4	+70	+122	+27	+67	+1.17	+76

INGRAM

59

ANGUS LLC

Ingram Lady 2895

Birth Date: 09-22-2022

Cow +*20712777

Tattoo: 2895

#*Mill Brae Identified 4031

*HCC Whitewater 9010

19870506

HOSOKI

#G A R Objective 7125

*R B Lady 890-116

17010065

*R B Lady Standard 305-890

#*Koupals B&B Identity

*Mill Brae Pro Blackcap 1092

*Silveiras Conversion 8064

*H P C A Confidence A322

*S S Objective T510 0T26

*G A R 1407 New Design 1463

*LCC New Standard

*B A Lady 6807 305

SM

+72

SW

+77

SB

+174

SC

+298

CED	BEPD	WEPD	YEPD	Milk	CW	Marb	RE
+6	+1.4	+72	+129	+33	+50	+1.21	+82



Ingram Lady 2895 – She sells as Lot 59.

A daughter of HCC Whitewater 9010 back to the \$80,000 RB Lady 890-116 and the \$175,000 record-selling female of the National Western Stock Show Foundation Female Sale, RB Lady Standard 305-890.

Dam has a progeny production record of WR 1@118, %IMF 63@107, UREA 63@101 with 28 daughters in production with an average nursing ratio of 103.

Bred to calve August 30, 2024 to INGRAM HEISMAN 0566. Examined Safe.



R B Lady 890-116 – The \$80,000 dam of Lot 59.

LADY Family



Ingram Lady 1604 – She sells as Lot 60.



Ingram Lady 1597 – She sells as Lot 61.



INGRAM

60

ANGUS LLC

Ingram Lady 1604

Birth Date: 10-09-2021

Cow +*20154685

Tattoo: 1604

#**Basin Payweight 1682

#**Basin Payweight 006S

21AR O Lass 7017

*Poss Maverick

+*Poss Hoover Dam 2509

18962396

+*Poss Pride 9526

HD50K

#G A R Objective 7125

#*S S Objective T510 OT26

+G A R 1407 New Design 1463

**R B Lady 890-116

*LCC New Standard

17010065

*R B Lady Standard 305-890

*B A Lady 6807 305

\$M
+33
\$W
+68
\$B
+173
\$C
+257

CED	BEPD	WEPD	YEPD	Milk	CW	Marb	RE
+0	+3.2	+76	+136	+35	+61	+90	+66

A daughter of Poss Maverick back to the \$80,000 foundation Lady female in the Ingram Angus program, RB Lady 890-116. This female had an individual %IMF ratio of 137 and stems from a dam that records WR 1@118, %IMF 63@107, UREA 63@101 with 28 daughters in production with an average nursing ratio of 103. Bred to calve October 7, 2024 to DBA ICONIC 2612. Examined Safe.

INGRAM

60A

ANGUS LLC

Birth Date: 08-31-2023

Cow *20729098

Tattoo: 3148

#*Musgrave 316 Stunner

#**LD Capitalist 316

#MCATL Blackbird 831-1378

#**V A R Discovery 2240

DB Ms Final Tool 4120

#**Basin Payweight 1682

Poss Pride 5163

#G A R Objective 7125

*R B Lady Standard 305-890

\$M

+23

\$W

+85

\$B

+190

\$C

+269

*DB Iconic G95

19611994

HD50K

*DB Ms Discovery D13

*Poss Maverick

**Ingram Lady 1604

20154685

*R B Lady 890-116

CED

+0

BEPD

+3.1

WEPD

+95

YEPD

+166

Milk

+39

CW

+76

Marb

+1.21

RE

+70

A high-marbling daughter of DB Iconic G95 back to the Lady family. This female's dam is a maternal sister to an array of past features that include the \$128,000 top-selling heifer calf and the \$111,000 second top-selling heifer calf as well as the \$110,000 feature through the 2018 Linz Heritage Angus Sale.



Ingram Lady 3148 – She sells as Lot 60A.



INGRAM

61

ANGUS LLC

Ingram Lady 1597

Birth Date: 10-06-2021

Cow *+20158982

Tattoo: 1597

#**Basin Payweight 1682

#**Basin Payweight 006S

#*Deer Valley Growth Fund

21AR O Lass 7017

18827828

#*Plattmeyer Weigh Up K360

#*Deer Valley Rita 36113

+Deer Valley Rita 9457



#G A R Objective 7125

#*S S Objective T510 OT26

#*R B Lady 890-116

+G A R 1407 New Design 1463

17010065

#*LCC New Standard

#R B Lady Standard 305-890

*B A Lady 6807 305

\$M
+33
\$W
+78
\$B
+201
\$C
+294

CED	BEPD	WEPD	YEPD	Milk	CW	Marb	RE
+5	+2.0	+89	+165	+32	+96	+67	+1.01

Owned with Fiona King of TN. A daughter of Deer Valley Growth Fund who stems from the Lady family and a dam with a progeny production record of WR 1@118, %IMF 63@107, UREA 63@101 with 28 daughters in production with an average nursing ratio of 103. Bred to calve September 9, 2024 to CONNEALY CRAFTSMAN. Examined Safe.

INGRAM

61A

ANGUS LLC

Birth Date: 08-26-2023

Cow *20729112

Tattoo: 3130

*Connealy Clarity

*Poss Winchester

20060473

HD50K

*Deer Valley Growth Fund

*Ingram Lady 1597

20158982

*R B Lady 890-116

Cherry Creek Land Grant

*Breshie of Conanga 6988

Poss Easy Impact 0119

Poss Blueblood 920

*#*Basin Payweight 1682

+*Deer Valley Rita 36113

#G A R Objective 7125

*R B Lady Standard 305-890

\$M

+46

\$W

+74

\$B

+180

\$C

+279

CED	BEPD	WEPD	YEPD	Milk	CW	Marb	RE
+8	-3	+79	+150	+28	+71	+87	+82

Owned with Fiona King of TN. A beautiful daughter of Poss Winchester back to the breed leader for registrations, Deer Valley Growth Fund, and the \$80,000 RB Lady 890-116.



Ingram Lady 3130 – She sells as Lot 61A.

INGRAM Angus



Ingram Erica 3779 – She sells as Lot 62.

<div>INGRAM</div> <div>62</div> <div>ANGUS LLC</div>		Ingram Erica 3779					
Birth Date: 10-21-2023		Cow +*20803464		Tattoo: 3779			
*Connealy Clarity		Cherry Creek Land Grant					
**Poss Winchester		*Breshie of Conanga 6988					
20060473		Poss Easy Impact 0119					
**Poss Blueblood 6502		Poss Blueblood 920					
<div>HD 50K</div>		*Connealy Confidence Plus					
*BA7 Ingram Erica H11		**Connealy Confidence 0100					
19682661		Elbanna of Conanga 1209					
*Erica of Ellston T220		**Baldridge 38 Special					
		**Erica of Ellston R96					
CED	BEPD	WEPD	YEPD	Milk	CW	Marb	RE
+9	+1.2	+89	+168	+37	+96	+1.30	+1.04

SELLING ONE-HALF INTEREST WITH THE OPTION TO DOUBLE TO ACQUIRE FULL OWNERSHIP.

Off-the-chart numbers and a daughter of Poss Winchester back to BA7 Ingram Erica H11.

This female reads with a phenomenal EPD profile and is a maternal sister to the \$81,000 Ingram Foxhound 2501, who was the third top-selling bull of the National Angus Bull Sale in Oklahoma City selected by Cantrell Creek Angus of Missouri and Coldwater Creek Cattle of Iowa. The dam is a full sister to the \$20,000 BA7 Oaks Credence and the \$35,000 BA7 Bold Ruler, both members of the Alta Genetics AI stud.



Ingram Erica 3515 – She sells as Lot 62A.

Ingram Erica 3515

Birth Date: 09-17-2023

Cow +*20741602

Tattoo: 3515

*Sitz Resilient 10208

*Sitz Stellar 726D

*Connealy Craftsman

*Sitz Miss Burgess 1856

20132505

*Black Cathy of Conanga 8521

*Connealy Niobrara 5451

HD 50K

*Connealy Confidence Plus

Black Carla of Conanga 450

*Connealy Confidence 0100

*BA7 Ingram Erica H11

Elbanna of Conanga 1209

19682661

*Erica of Ellston T220

**Baldridge 38 Special

**Erica of Ellston R96

\$M
+96
\$W
+94
\$B
+177
\$C
+326

CED	BEPD	WEPD	YEPD	Milk	CW	Marb	RE
+10	+9	+89	+151	+34	+67	+87	+1.04

A high-numbered daughter of Connealy Craftsman, the record seller and ST Genetics and Select Sires Genetics AI sire.

She is a maternal sister to the \$81,000 Ingram Foxhound 2501, who was the third top-selling bull of the National Angus Bull Sale in Oklahoma City.

<div>INGRAM</div> <div>D</div> <div>ANGUS LLC</div>	Ingram Foxhound 2501						
	Birth Date: 01-02-2022		Bull +*20356119		Tattoo: 2501		
	#*Musgrave 316 Stunner		##LD Capitalist 316				
	*DB Iconic G95		*MCATL Blackbird 831-1378				
19611994	*DB Ms Discovery D13		**V A R Discovery 2240				
			DB Ms Final Tool 4120				
	*#Connealy Confidence Plus		*#Connealy Confidence 0100				
	**BA7 Ingram Erica H11		Elbanna of Conanga 1209				
19682661	*Erica of Ellston T220		**#Baldridge 38 Special				
			*#Erica of Ellston R96				
					\$M		
					+73		
					\$W		
					+94		
					\$B		
					+202		
					\$C		
					+335		
CED	BEPD	WEPD	YEPD	Milk	CW	Marb	RE
+7	+6	+98	+171	+30	+75	+1.55	+57

FOR REFERENCE ONLY.



Owned with Cantrell Creek, MO and Coldwater Creek Cattle, IA.

Ingram Foxhound 2501 was the \$81,000 third top-selling bull of the National Angus Bull Sale in Oklahoma City and is a son of the popular DB Iconic G95 back to a daughter of Pathfinder sire, Connealy Confidence. He is a low birthweight, high-growth individual who ranks in the Top 1% for weaning and yearling and excels in marbling and in the Top 2% for \$C.



Ingram Foxhound 2501 – Reference Sire D.

INGRAM
62B **Ingram Erica 3731**
Birth Date: 09-24-2023 Cow +*20765611 Tattoo: 3731

	*Sitz Resilient 10208	*#Sitz Stellar 726D	
*Connealy Craftsman		*Sitz Miss Burgess 1856	\$M
20132505	#*Black Cathy of Conanga 8521	*Connealy Nioburra 5451	+95
		Black Carla of Conanga 450	\$W
	*#Connealy Confidence Plus	*Connealy Confidence 0100	+88
**BA7 Ingram Erica H11		Elbanna of Conanga 1209	\$B
19682661	*Erica of Ellston T220	*#*Baldridge 38 Special	+184
		*#Erica of Ellston R96	\$C
			+334

CED	BEPD	WEPD	YEPD	Milk	CW	Marb	RE
+9	+1.4	+85	+158	+35	+67	+1.25	+65

A high-numbered daughter of Connealy Craftsman, the record seller and ST Genetics and Select Sires Genetics AI sire.

She is a maternal sister to the \$81,000 Ingram Foxhound 2501, who was the third top-selling bull of the National Angus Bull Sale in Oklahoma City.



Ingram Erica 3731 – She sells as Lot 62B.

Ingram Erica 3800
Birth Date: 10-26-2023 Cow +*20800258 Tattoo: 3800

*J Trademark 1037 20160403	*Sitz Resilient 10208 Mill Brae Iden Georgina 4086	*#Sitz Stellar 726D *Sitz Miss Burgess 1856 *#Koupals B&B Identity +Mill Brae FA Georgina 0237 *#Conneally Confidence 0100 Elbanna of Conanga 1209 *+Baldridge 38 Special *#Erica of Ellston R96	<div>\$M</div> <div>+89</div> <div>\$W</div> <div>+87</div> <div>\$B</div> <div>+184</div> <div>\$C</div> <div>+328</div>
 *#Conneally Confidence Plus 19682661	*Erica of Ellston T220		

CED	BEPD	WEPD	YEPD	Milk	CW	Marb	RE
+12	-.8	+81	+148	+35	+73	+.72	+.93

A daughter of the \$165,000 J Trademark 1037 back to the featured Erica family on the bottom side.

This beautiful female reads with a tremendous EPD profile and is a high-\$M and high-\$C female.

Her dam is a full sister to the \$20,000 BA7 Oaks Credence and the \$35,000 BA7 Bold Ruler, members of the Alta Genetics AI stud.



Ingram Erica 3800 – She sells as Lot 62C.

Ingram Ellston 3723
 Birth Date: 09-21-2023 Cow +20881953 Tattoo: 3723

ANGUS LLC				
		*#Connealy Confidence Plus	*#Connealy Confidence 0100	\$M
**Ingram Heisman 0566			Elbanna of Conanga 1209	+85
19958805		*#RB Lady Denver 167-453	*#EXAR Denver 2002B	\$W
			*#R B Lady Party 167-305	+72
		*#Mogck Bullseye	*#MOGCK Sure Shot	\$B
**Ingram Elston 0452			Mogck Mary 1255	+196
19790642		*#Miss Blackcap Ellston J2	*#SydGen C C & 7	\$C
			*#Miss Blackcap Ellston D154	+330

CED	BEPD	WEPD	YEPD	Milk	CW	Marb	RE
1+3	1+3.0	1+75	1+127	1+29	1+72	1+1.11	1+1.00

A beautiful daughter of the \$265,000 Ingram Heisman 0566 back to a full sister to Hoover No Doubt, Ingram Ellison 0452, who has a progeny production record of BR 1@97, %IMF 1@159.



Ingram Ellston 3723 – She sells as Lot 63.

INGRAM *Isabel Family*



Ingram Isabel 3067 – She sells as Lot 64.



Ingram Isabel 3413 – The \$31,000 full sister to Lot 64.

INGRAM 64 ANGUS LLC		Ingram Isabel 3067	
Birth Date: 08-27-2023		Cow +*20726486	Tattoo: 3067
#*Connealy Confidence Plus		#*Connealy Confidence 0100	SM
+*Ingram Heisman 0566		Elbanna of Conanga 1209	+65
19958805 +*RB Lady Denver 167-453		#*EXAR Denver 2002B	SW
HO50K		+*R B Lady Party 167-305	+74
+*Hoover No Doubt		#*Mogck Bullseye	\$B
+*KL3 Isabel 975		*Miss Blackcap Ellston J2	+185
19575288 +*Baldridge Isabel E239		+*Basin Payweight 1682	SC
		*Baldridge Isabel Y69	+305
CED	BEPD	WEPD	YEPD
+3	+3.6	+93	+161
Milk	CW	Marb	RE
+22	+85	+1.02	+59

A direct daughter of the \$265,000 Ingram Heisman 0566 back to the featured Isabel family.

This female is a full sister to the \$31,000 selection of 4 Sons Farms of Kentucky through the 2023 fall production sale.

The grandmother, Baldridge Isabel E239, was the top-selling female of the 2021 Ingram Angus Fall Production Sale who sold for \$87,500 and stems back to one of the all-time, high income-producing females in Baldridge history, Baldridge Isabel Y69.

Dam has a progeny production record of BR 2@93.



Baldridge Isabel E239 – The \$87,500 granddam of Lot 64.



Ingram Isabel 3066 – The \$18,000 feature produced from a full sister to the dam of Lot 64.

INGRAM *Barbaramere Nell Family*



Ingram Barbaramere 3467 – She sells as Lot 65.

INGRAM

65

ANGUS LLC

Ingram Barbaramere 3467

Birth Date: 08-29-2023

Cow +*20738879

Tattoo: 3467

*Sitz Resilient 10208

*Sitz Stellar 726D

*Connealy Craftsman

*Sitz Miss Burgess 1856

20132505

*Black Cathy of Conanga 8521

*Connealy Niobrara 5451



Black Carla of Conanga 450

*Sitz Invasion 574D

*SITZ Barbaramere Nell 53F

*Sitz Supermama 173Z

19078098

SITZ Barbaramere Nell 105D

#*Koupals B&B Titan 3013

Sitz Barbaramere Nell 874

SM
+109
SW
+71
SB
+170
SC
+329

CED	BEPD	WEPD	YEPD	Milk	CW	Marb	RE
+13	+1	+62	+115	+30	+48	+1.09	+77

SELLING ONE-HALF INTEREST WITH THE OPTION TO DOUBLE TO ACQUIRE FULL OWNERSHIP.

This red carpet female by the \$500,000 top-selling Connealy Craftsman, a ST Genetics and Select Sires AI sire, stems back to the \$160,000 top-selling female of the 2021 Sitz Angus Female Sale, Sitz Barbaramere Nell 53F. Sitz Incentive 704H, a maternal brother, was the \$235,000 top-selling bull of the 2021 Fall Sitz Angus Female Sale going to JC Heiken & Sons of Montana.

Dam has a progeny production record of BR 3@98, WR 3@107, YR 2@109. This young female reads with an excellent EPD profile and with a tremendous look. She offers an outstanding foundation in which to build.



Sitz Incentive 704H – The \$235,000 maternal brother to Lot 65.



Sitz Barbaramere Nell 53F – The \$160,000 dam of Lot 65.

FRIDAY · APRIL 12TH · NOON (CDT)

INGRAM ANGUS SPRING PRODUCTION SALE

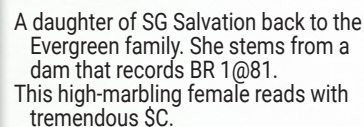

Spruce Mtn Evergreen 8333 –
Dam of Lot 66.



INGRAM
67
ANGUS LLC

Ingram Hyalite Lady 3196

Birth Date: 09-03-2023
Cow 20729124
Tattoo: 3196

*Ellington Profound 8155

***Ellington Prolific**

20136857

#EA Queen 8070

 #S A V 654X Rainmaster 6849

+Ingram Hyalite Lady 8186

19371953

#EA Hyalite Lady 7865

#*S Powerpoint WS 5503

#**EA Rosetta 6157

#Koupal Juneau 797

EA Queen 2350

#**Coleman Charlo 0256

*S A V Blackcap May 4136

#*Tehama Blackcap Revolution

#Indreland Ext 6008

\$M

+87

\$W

+60

\$B

+145

\$C

+275

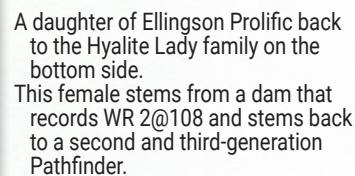

EA Hyalite Lady 7865 –
Granddam of Lot 67.

Ingram Hyalite Lady 3196 – She sells as Lot 67.

INGRAM *Henrietta Pride Family*



Ingram Henrietta Pride 2866 – She sells as Lot 68.



Sitz Henrietta Pride 643T – The \$290,000 third-generation dam of Lot 68.

INGRAM 68 ANGUS LLC		Ingram Henrietta Pride 2866	
Birth Date: 09-16-2022		Cow +*20555907	Tattoo: 2866
#*Bar R Jet Black 5063		#*Connealy Black Granite	SM
#*LAR Man In Black		Bar R Iris Anita 0113	+65
19955191 #JMB Maxine TG 2131		#*Sitz Top Game 561X	SW
HDSOK		#JMB Maxine Deluxe 9034	+58
#**Quaker Hill Rampage 0A36		#MCC Daybreak	\$B
+*Banner Henrietta Pride 1625		+*QHF Blackcap 6E2 of 4V16 4355	+173
18426089 +*EXAR Henrietta Pride 5162		#*Connealy Consensus 7229	SC
		+*Sitz Henrietta Pride 643T	+289
CED	BEPD	WEPD	YEPD
+7	+2.1	+66	+116
Milk	CW	Marb	RE
+21	+46	+1.06	+1.26

A daughter of LAR Man In Black with an individual %IMF ratio of 169, UREA of 117. She stems from %IMF 14@107, UREA 14@110. Ingram Henrietta Pride 0521, a maternal sister, was the \$16,000 feature of a past sale and another maternal sister, Ingram Henrietta Pride 0639, was the \$15,000 feature.

Third-generation dam was the \$290,000 record seller and a full sister to GENEX Beef AI sire, Sitz Upward 307R.

Bred to calve September 21, 2024 to INGRAM REDEMPTION 2539. Examined Safe.



Ingram Henrietta Pride 0639 – The \$15,000 maternal sister to Lot 68.



Ingram Henrietta Pride 0521 – The \$16,000 maternal sister to Lot 68.

FRIDAY · APRIL 12TH · NOON (CDT)

INGRAM *Angus*



Ingram Rita 2793 – She sells as Lot 69.

A daughter of DVAR Huckleberry 871 back to the \$37,000 Vintage Rita 9016, who is a daughter of the \$400,000 featured Vintage Rita 5063.

Maternal sisters include the \$45,000 Ingram Rita 2728 and the \$40,000 Ingram Rita 1514. Vintage Rita 9405, a full sister to the dam, was the \$125,000 second top-selling open heifer of the 2020 Vintage Angus Female Sale.

Bred to calve September 19, 2024 to INGRAM REDEMPTION 2539. Examined Safe.



Ingram Rita 2728 – The \$45,000 maternal sister to Lots 69 and 69A.

INGRAM 69 ANGUS LLC		Ingram Rita 2793		Birth Date: 09-01-2022		Cow ++20551173		Tattoo: 2793	
		#*Connealy Confidence Plus		#*Connealy Confidence 0100		\$M			
		++DVAR Huckleberry 871		Elbanna of Conanga 1209		+90			
		19211568 ++Dvar Henrietta Pride 4001		#*Hoover Dam		\$W			
		HDSOK ++V A R Power Play 7018		++Sitz Henrietta Pride 643T		+80			
		++Vintage Rita 9016		#**Basin Payweight 1682		\$B			
		19349005 ++Vintage Rita 5063		++Sandpoint Blackbird 8809		+195			
				#*V A R Discovery 2240		\$C			
				++SJH Complete of 6108 1564		+343			
CED	BEPD	WEPD	YEPD	Milk	CW	Marb	RE		
+1	+3.4	+88	+144	+24	+65	+1.13	+1.07		

INGRAM 69A ANGUS LLC		Ingram Rita 2602		Birth Date: 09-26-2022		Cow ++20555814		Tattoo: 2602	
		#*Bar R Jet Black 5063		#*Connealy Black Granite		\$M			
		*LAR Man In Black		Bar R Iris Anita 0113		+56			
		19955191 #JMB Maxine TG 2131		#*Sitz Top Game 561X		\$W			
		HDSOK ++V A R Power Play 7018		#JMB Maxine Deluxe 9034		+65			
		++Vintage Rita 9016		#**Basin Payweight 1682		\$B			
		19349005 ++Vintage Rita 5063		++Sandpoint Blackbird 8809		+165			
				#*V A R Discovery 2240		\$C			
				++SJH Complete of 6108 1564		+270			
CED	BEPD	WEPD	YEPD	Milk	CW	Marb	RE		
-4	+4.7	+94	+162	+18	+67	+0.79	+0.63		



Ingram Rita 2602 – She sells as Lot 69A.

A daughter of LAR Man In Black back to the featured Vintage Rita 9016, who has a progeny production record of BR 2@95, %IMF 7@113 and is a full sister to the \$125,000 second top-selling open heifer of the 2020 Vintage Angus Female Sale, Vintage Rita 9405.

Bred to calve October 17, 2024 to INGRAM REDEMPTION 2539. Examined Safe.



Ingram Rita 1514 – The \$40,000 maternal sister to Lots 69 and 69A.

RITA Family



Ingram Rita 3773 – She sells as Lot 70.



Spruce Mtn Rita 9618 – Dam of Lot 70.

INGRAM 70 ANGUS LLC		Ingram Rita 3773	
Birth Date: 10-20-2023		Cow +*20800254	Tattoo: 3773
#*Connealy Confidence Plus		#*Connealy Confidence 0100	SM
+*Ingram Heisman 0566		Elbanna of Conanga 1209	+59
19958805		#*EXAR Denver 2002B	SW
+*RB Lady Denver 167-453		+*R B Lady Party 167-305	+61
HDSOK		#*Mogck Bullseye	\$B
+*Hoover No Doubt		*Miss Blackcap Ellston J2	+221
+*Spruce Mtn Rita 9618		***SandPoint Butkus X797	SC
19681915		Deer Valley Rita 3686	+346
CED	BEPD	WEPD	YEPD
-1	+4.2	+85	+153
Milk	CW	Marb	RE
+21	+83	+1.31	+1.09

An elite-numbered daughter of the \$265,000 Ingram Heisman 0566 back to the featured Spruce Mtn Rita 9618, who has a progeny production record of BR 3@84, YR 1@103, %IMF 2@122, UREA 2@102. Maternal sisters include the \$16,000 Ingram Rita 2536 to Linz Heritage Angus of Oklahoma and the dam is a sister to the \$100,000 third top-selling bred heifer of the 2019 Spruce Mountain sale, the \$60,000 Rita 9007 and the \$250,000 Deer Valley Rita 5646 is her featured grandmother.



Ingram Rita 2735 – The \$12,000 maternal sister to Lot 70.



Ingram Rita 2536 – The \$16,000 maternal sister to Lot 70.

FRIDAY · APRIL 12TH · NOON (CDT)



Ingram Rita 0702 – She sells as Lot 72.

Ingram Rita 0702

72 ANGUS LLC	Birth Date: 09-02-2020	Cow *+19845756	Tattoo: 0702
	#*Connealy Black Granite	#*Connealy Consensus 7229	\$M
**Bar R Jet Black 5063	#*Eura Elga of Conanga 9109	+50	\$W
18399838	#*Sitz Upward 307R	+50	\$W
	Bar R Anita 7081	+71	\$B
	#*Sitz Top Game 561X	+171	\$C
**Deer Valley Rita 5246	*JMB Emulota 013	+272	\$C
18206613	*#Connealy Impression		
	*G A R Objective 2345		
	+*Deer Valley Rita 2183		

CED	BEPD	WEPD	YEPD	Milk	CW	Marb	RE
+5	+3.2	+79	+138	+31	+69	+.69	+.58

A daughter of Bar R Jet Black 5063 back to the legendary GAR Objective 2345, one of the top income-producing females in Deer Valley history. This female had an individual weaning ratio of 101, %IMF of 115, progeny production record of WR 1@112 and stems from a dam that records BR 2@84, WR 2@101, %IMF 18@113, UREA 18@103 with six daughters in production with an average nursing ratio of 109.

Bred to calve September 3, 2024 to CONNEALY CRAFTSMAN.
Examined Safe.

Ingram Rita 3246

72A <small>ANGUS LLC</small>	Birth Date: 09-18-2023	Cow *20741598	Tattoo: 3246
	*Connealy Clarity	Cherry Creek Land Grant	\$M
++*Poss Winchester		*Breshie of Conanga 6988	+49
20060473	*+*Poss Blueblood 6502	Poss Easy Impact 0119	\$W
		Poss Blueblood 920	+63
	*#Bar R Jet Black 5063	*#Connealy Black Granite	\$B
++*Ingram Rita 0702		Bar R Iris Anita 0113	+219
19845756	*+*Deer Valley Rita 5246	*#JMB Tractor 292	\$C
		*+*Deer Valley Rita 2183	+333

CED	BEPD	WEPD	YEPD	Milk	CW	Marb	RE
+3	+3.8	+80	+153	+26	+89	+1.06	+.74

A high-carcass, high-\$Value female by Poss Winchester back to a daughter of Bar R Jet Black 5063.
Dam records WR 1@112.



Ingram Rita 3246 – She sells as Lot 72A.

RITA Family



Circle G Rita 8187 – Dam of Lot 73.



G3 Rita 2006 – She sells as Lot 74.

Ingram Rita 3165
73 Birth Date: 09-01-2023 Cow *20728772 Tattoo: 3165

##Connealy Confidence Plus	##Connealy Confidence 0100	\$M
##Ingram Heisman 0566	Elbanna of Conanga 1209	+56
19958805	##EXAR Denver 2002B	\$W
##RB Lady Denver 167-453	##R B Lady Party 167-305	+73
##Basin Payweight 1682	##Basin Payweight 006S	\$B
##Circle G Rita 8187	21AR O Lass 7017	+179
19332802	##MCC Daybreak	\$C
	*G A R 5050 New Design 1039	+288

CED	BEPD	WEPD	YEPD	Milk	CW	Marb	RE
+3	+2.3	+79	+135	+27	+69	+1.01	+60

A daughter of the \$265,000 Ingram Heisman 0566 who reads with tremendous eye appeal, balance, and quality. She stems from a dam that records WR 2@101, %IMF 1@133.



Ingram Rita 3165 – She sells as Lot 73.

G3 Rita 2006
74 Birth Date: 01-09-2020 Cow +*19640650 Tattoo: 2006

##Basin Payweight 1682	##Basin Payweight 006S	\$M
##V A R Power Play 7018	21AR O Lass 7017	+65
18717078	##Connealy Onward	\$W
##Sandpoint Blackbird 8809	+Riverbend Blackbird 4301	+71
##A A R Ten X 7008 S A	##Mytty In Focus	\$B
##EXAR Rita 4756	#A A R Lady Kelton 5551	+140
17765301	##E&B 1680 Precision 1023	\$C
	*G A R New Design 1200	+247

CED	BEPD	WEPD	YEPD	Milk	CW	Marb	RE
+3	+1.7	+70	+118	+29	+47	+53	+68

A daughter of the record-selling VAR Power Play 7018 back to the elite EXAR Rita U049.

This featured female reads with tremendous balance and quality.
Bred to calve August 25, 2024 to VIRGINIA TECH STATESMAN.
Examined Safe.

Ingram Rita 3185
74A Birth Date: 09-02-2023 Cow *20728782 Tattoo: 3185

##Connealy Confidence Plus	##Connealy Confidence 0100	\$M
##Ingram Heisman 0566	Elbanna of Conanga 1209	+89
19958805	##EXAR Denver 2002B	\$W
##RB Lady Denver 167-453	##R B Lady Party 167-305	+75
##V A R Power Play 7018	##Basin Payweight 1682	\$B
##G3 Rita 2006	##Sandpoint Blackbird 8809	+180
19640650	##A A R Ten X 7008 S A	\$C
	*EXAR Rita U049	+322

CED	BEPD	WEPD	YEPD	Milk	CW	Marb	RE
+10	+2	+72	+125	+26	+57	+1.15	+85

A daughter of Ingram Heisman 0566 back to the record-selling VA Power Play.

This female stems from a dam that records BR 2@97, and she reads with an elite EPD profile with loads of body and mass.



Ingram Rita 3185 – She sells as Lot 74A.

FRIDAY · APRIL 12TH · NOON (CDT)

INGRAM *Blackcap Family*



Ingram Blackcap 2800 – She sells as Lot 75.

A daughter of LAR Man In Black back to the featured \$60,000 Ingram Blackcap 8017, who was the second top-selling heifer of the 2019 Ingram Angus sale and her grandmother is the \$270,000 TEX Rita 5426 and full sister to Select Sires Al Sire, TEX Playbook 5437.

Dam has a progeny production record of WR 3@110, YR 1@102, %IMF 13@109.

Bred to calve September 18, 2024 to INGRAM REDEMPTION 2539. Examined Safe.



Ingram Blackcap 8017 – The \$60,000 dam of Lot 75.

INGRAM 75		Ingram Blackcap 2800			
ANGUS LLC		Birth Date: 09-02-2022	Cow ++20555872	Tattoo: 2800	
	#*Bar R Jet Black 5063		#*Connealy Black Granite	\$M	
	*LAR Man In Black		Bar R Iris Anita 0113	+67	
19955191	#JMB Maxine TG 2131		#*Sitz Top Game 561X	\$W	
			#JMB Maxine Deluxe 9034	+74	
			*HA Outside 3008	\$B	
	#*HA Cowboy Up 5405		#*HA Blackcap Lady 1602	+157	
	++Ingram Blackcap 8017		#**Basin Payweight 1682	\$C	
19156404	+*TEX Rita 5426		+*Rita 1C43 of 9M26 Complete	+271	
CED	BEPD	WEPD	YEPD	Milk	CW
+10	+9	+75	+137	+29	+63
				Marb	RE
				+62	+72

INGRAM 76		Ingram Blackcap 2559			
ANGUS LLC		Birth Date: 09-01-2022	Cow ++20456223	Tattoo: 2559	
	+*Baldridge Alternative E125		Poss Easy Impact 0119	\$M	
	*SG Salvation		Baldridge Blackbird A030	+70	
19559741	+*MGR JP Rita 7037		#**Basin Payweight 1682	\$W	
			*MGR Rita 2145	+68	
			#*A A R Ten X 7008 S A	\$B	
	#*V A R Discovery 2240		+*Deer Valley Rita 0308	+179	
	++EZAR Blackcap 8198		#*Summitcrest Complete 1P55	\$C	
19119695	+*V A R Blackcap 1059		+*EXAR New Design 4212	+302	
CED	BEPD	WEPD	YEPD	Milk	CW
+11	+1.1	+71	+120	+24	+50
				Marb	RE
				+1.42	+61



Ingram Blackcap 2559 – She sells as Lot 76.

A daughter of SG Salvation back to EZAR Blackcap 8198 whose full sister is the \$230,000 EZAR Blackcap 6012, a past top-selling female of an EZ Angus Ranch sale. Another full sib to the dam is the \$90,000 EZAR Gold Rush 6001.

This female stems from a dam that records BR 3@95, %IMF 13@112, UREA 13@101.

Bred to calve September 18, 2024 to DBA ICONIC 2612. Examined Safe.



Ingram Blackcap 1703 – The \$25,000 maternal sister to Lot 76.

INGRAM Angus



Ingram Badlands 2801 – He sells as Lot 79.



EA Hyalite Lady 1333 – Dam of Lot 79.

INGRAM

79

ANGUS LLC

Ingram Badlands 2801

Birth Date: 09-02-2022

Bull +*20555654

Tattoo: 2801

*Ellingson Rider Pride 7282

#*Ellingson Roughrider 4202

*Ellingson Badlands 0285

EA Queen Dolly 3246

19811197

#**EA Bells Girl 7617

#*Koupal Advance 28



EA Bells Girl 2181

EA Bells Girl 2181

#*Tehama Blackcap Revolution

#Tehama 717 Band 876

#*EA Hyalite Lady 1333

#Tehama Blackcap E406

17032315

*EA Hyalite 7809

#*Mytty In Focus

EA Hyalite Lady 5042

SM
+82
SW
+71
SB
+140
SC
+264

CED	BEPD	WEPD	YEPD	Milk	CW	Marb	RE
+7	+3.0	+72	+114	+29	+56	+32	+1.04

A high-performance, high-growth bull by Ellingson Badlands 0285 who has a progeny production record of WR 7@110, YR 4@108, %IMF 29@104, UREA 29@103 with ten daughters in production with an average nursing ratio of 104.

This bull is a maternal brother to Ellingson Transcend, the \$28,000 third top-selling bull of the 2016 Ellingson Angus sale and Ellingson Regiment 6362, who was one of the top-selling bulls of the 2017 Ellingson Angus sale.



Ingram Homestead 2194 – He sells as Lot 80.

INGRAM

80

ANGUS LLC

Ingram Homestead 2194

Birth Date: 09-02-2022

Bull *20464407

Tattoo: 2194

#*CTS Remedy 1T01

#Connealy Thunder

#*Ellingson Homestead 6030

CTS 7V03 Bellemere Maid 9T02

18543019

EA Erica 1082

#LT Territory 5824 of EA

HO50K

S A V Alliance 2606

#*Ellingson Chaps 4095

#*S A V Resource 1441

#EA Emblynette 6279

#E A Blackcap 0360

18543060

#*EA Emblynette 2159

#*Sitz Upward 307R

EA Emblynette 434

\$M
+55
SW
+57
\$B
+152
\$C
+252

CED	BEPD	WEPD	YEPD	Milk	CW	Marb	RE
+0	+3.5	+77	+147	+23	+66	+50	+72

Owned with Beartooth Angus, MT.

A son of Ellingson Homestead 6030 back to the featured Emblynette family. He stems from a dam that records WR 4@112, YR 3@108, %IMF 4@106, UREA 4@103 with three daughters in production with an average nursing ratio of 102.

SERVICE-AGE *Bulls*



Ingram Iconic 2870 – He sells as Lot 81.



EXAR Chloe 9697 – The \$12,000 dam of Lot 81.

INGRAM

81

ANGUS LLC

Ingram Iconic 2870

Birth Date: 09-17-2022

Bull +*20577382

Tattoo: 2870

#*Musgrave 316 Stunner

#**LD Capitalist 316

***DB Iconic G95**

#MCATL Blackbird 831-1378

19611994

#*DB Ms Discovery D13



#*V A R Discovery 2240

DB Ms Final Tool 4120

#**Basin Payweight 1682

#*V A R Power Play 7018

*Sandpoint Blackbird 8809

+*EXAR Chloe 9697

#*V A R Discovery 2240

19391145

+*DCF Chloe 5769

EXAR Chloe 2385

SM
+54
SW
+75
SB
+215
SC
+333

CED	BEPD	WEPD	YEPD	Milk	CW	Marb	RE
+5	+1.5	+88	+156	+23	+72	+1.54	+62

A moderate-birth, high-growth, high-performance bull with elite carcass genetics by DB Iconic G95 back to the world record-selling VAR Power Play 7018 and the Chloe family. This bull had an individual birth ratio of 96, weaning ratio of 102, %IMF of 125 and stems from a dam that records BR 2@94, %IMF 4@126.

FRIDAY · APRIL 12TH · NOON (CDT)

INGRAM BULLS HAVE:

- Passed a Semen Test
- First Breeding Season Guarantee
- Sight Unseen Guarantee
- Volume Discounts



INGRAM Angus



Ingram South America 2843 – He sells as Lot 82.

A low-birthweight son of the \$180,000 South America back to a daughter of the Pathfinder sire, Leachman Right Time, and the featured Eriskay family.

He stems from a dam that records BR 6@91, WR 6@106, YR 6@104, with two daughters in production with an average nursing ratio of 101.



Coleman Eriskay 291 – A maternal sister to the dam of Lot 82.

INGRAM 82		Ingram South America 2843							
ANGUS LLC		Birth Date: 09-11-2022	Bull +*20551188	Tattoo: 2843					
	Don Aparicio Serrucho57 Maxi	Don Jose 176 Maxi			\$M				
+*Hummel South America	19919943	Rubeta Fontana 7567-T/E-	Consenza Don Roberto 338 T/E		+57				
			Rubeta Fontana 6207-T/E-		\$W				
			#*N Bar Emulation EXT		+53				
	#+Leachman Right Time		Leachman Erica 0025		\$B				
+*Coleman Eriskay 3330	17789610	#+Sinclair Eriskay 2N1 7883	#D H D Traveler 6807		+110				
			Papa Eriskay 7883		\$C				
					+200				
CED	BEPD	WEPD	YEPD	Milk	CW	Marb	RE		
I+10	I+.4	I+.59	I+101	I+21	+44	+.13	+.64		

INGRAM 83		Ingram South America 2816							
ANGUS LLC		Birth Date: 09-09-2022	Bull +*20560959	Tattoo: 2816					
	Don Aparicio Serrucho57 Maxi	Don Jose 176 Maxi			\$M				
+*Hummel South America	19919943	Rubeta Fontana 7567-T/E-	Consenza Don Roberto 338 T/E		+56				
			Rubeta Fontana 6207-T/E-		\$W				
			#*O C C Paxton 730P		+62				
	#*Coleman Charlo 0256		+Bohi Abigale 6014		\$B				
+*S A V Blackcap May 8568	19204831	+*S A V Blackcap May 3525	#*S A V Final Answer 0035		+119				
			#*S A V May 2397		\$C				
					+210				
CED	BEPD	WEPD	YEPD	Milk	CW	Marb	RE		
I+7	I+1.1	I+.69	I+120	I+21	+47	+.11	+.75		



Ingram South America 2816 – He sells as Lot 83.

High-growth son of the \$180,000 South America back to the ever-popular Blackcap May family.

This bull stems from a dam that records WR 2@104, YR 2@108, UREA 11@101.

He is a full brother to Ingram Poderoso 2853, the \$30,000 second top-selling bull of the 2023 fall production sale going to South Haul Angus of Franklin, Tennessee.



S A V Blackcap May 8568 – Dam of Lot 83.

SOUTH America Sons

This son of the \$180,000 South America stems back to the \$120,000 SAV Blackcap May 1442, the mother of the \$100,000 SAV Privilege 3030. A full brother was the \$40,000 top-selling bull of the 2023 fall production sale, Ingram Picasso 2842, purchased by Everett Angus of Mississippi.

This bull had an individual UREA ratio of 116 and stems from a dam that records BR 5@97, WR 5@106, YR 2@110.



S A V Blackcap May 1442 – Dam of Lot 84.



Ingram South America 2819 – He sells as Lot 84.

<div>INGRAM</div> <div>84</div> <div>ANGUS LLC</div>		Ingram South America 2819					
Birth Date: 09-09-2022		Bull +*20551178		Tattoo: 2819			
19919943	Don Aparicio Serrucho57 Maxi		Don Jose 176 Maxi			\$M	
	+*Hummel South America		Don Aparicio Serranias 57			+45	
	Rubeta Fontana 7567-T/E-		Consenza Don Roberto 338 T/E			\$W	
			Rubeta Fontana 6207-T/E-			+52	
			#R R Rito 707			\$B	
16973634	+Rito 707 of Ideal 3407 7075		Ideal 3407 of 1418 076			+108	
	+*S A V Blackcap May 1442		#S A V 8180 Traveler 004			\$C	
	*S A V Blackcap May 4136		#*S A V May 2397			+185	
CED	BEPD	WEPD	YEPD	Milk	CW	Marb	RE
+4	+1.2	+65	+110	+16	+43	-.02	+.92

INGRAM 85 ANGUS LLC		Ingram South America 2824					
Birth Date: 09-10-2022		Bull +*20551181		Tattoo: 2824			
19919943	Don Aparicio Serrucho57 Maxi		Don Jose 176 Maxi		\$M		
	+*Hummel South America		Don Aparicio Serranias 57		+45		
	Rubeta Fontana 7567-T/E-		Consenza Don Roberto 338 T/E		\$W		
			Rubeta Fontana 6207-T/E-		+52		
	+Rito 707 of Ideal 3407 7075		#R R Rito 707		\$B		
16973634	+*S A V Blackcap May 1442		Ideal 3407 of 1418 076		+101		
	*S A V Blackcap May 4136		#S A V 8180 Traveler 004		\$C		
			+*S A V May 2397		+176		
CED	BEPD	WEPD	YEPD	Milk	CW	Marb	RE
I+4	I+1.2	I+65	I+110	I+16	+39	+.01	+.73

This son of the \$180,000 South America stems back to the \$120,000 SAV Blackcap May 1442, the mother of the \$100,000 SAV Privilege 3030. A full brother was the \$40,000 top-selling bull of the 2023 fall production sale, Ingram Picasso 2842, purchased by Everett Angus of Mississippi.

He had an individual %IMF of 109, UREA of 103 and stems from a dam that records BR 5@97, WR 5@106, UREA 2@110.



Ingram Picasso 2842 – The \$40,000 full brother to Lots 84 and 85.



Ingram South America 2824 – He sells as Lot 85.

INGRAM *Charlo Sons*



Ingram Charlo 2848 – He sells as Lot 87.



Coleman Donna 7232 – Dam of Lots 86 and 87.

INGRAM 86 ANGUS LLC		Ingram Charlo 2828	
Birth Date: 09-10-2022	Bull +*20551182	Tattoo: 2828	
#*O C C Paxton 730P	+O C C Focus 813F	\$M	
#**Coleman Charlo 0256	O C C Blackbird 736K	+78	
16879074	#Sitz Traveler 8180	\$W	
	S A V Abigale 6062	+63	
	+Rito 707 of Ideal 3407 7075	\$B	
#**S A V Resource 1441	*S A V Blackcap May 4136	+116	
+*Coleman Donna 7232	#*Connealy Onward	\$C	
19110860	+*Coleman Donna 386	+228	
CED	BEPD	WEPD	YEPD
I+3	I+2.1	I+65	I+119
Milk	CW	Marb	RE
I+24	+38	+35	+65

A high-ratioing and marbling bull with an individual %IMF ratio of 133. He stems from a dam that records BR 3@96, WR 3@107, YR 3@106, %IMF 2@117, UREA 2@104. This featured son of the Pathfinder sire, Coleman Charlo 0256, stems back to the ever-popular Donna family on the bottom side. The dam, Coleman Donna 7232, is a full sister to the \$120,000 Coleman Donna 504, the \$60,000 Coleman Donna 7231, and the \$70,000 Coleman Donna 7100.



Ingram Charlo 2828 – He sells as Lot 86.

INGRAM 87 ANGUS LLC		Ingram Charlo 2848	
Birth Date: 09-12-2022	Bull +*20551189	Tattoo: 2848	
#*O C C Paxton 730P	+O C C Focus 813F	\$M	
#**Coleman Charlo 0256	O C C Blackbird 736K	+78	
16879074	#Sitz Traveler 8180	\$W	
	S A V Abigale 6062	+63	
	+Rito 707 of Ideal 3407 7075	\$B	
#**S A V Resource 1441	*S A V Blackcap May 4136	+120	
+*Coleman Donna 7232	#*Connealy Onward	\$C	
19110860	+*Coleman Donna 714	+234	
CED	BEPD	WEPD	YEPD
I+3	I+2.1	I+65	I+119
Milk	CW	Marb	RE
I+24	+48	+28	+78

A moderate-birth son of Coleman Charlo 0256 that had an individual %IMF ratio of 101, UREA of 108. Dam is a full sister-in-blood to the \$240,000 valued Coleman Donna 7221, a featured donor female in the South Haul program and the mother of the \$220,000 Coleman Poncho 9426 and the \$180,000 valued Coleman World Wide 2562.



Coleman Donna 504 – The \$120,000 full sister to the dam of Lots 86 and 87.



Coleman Donna 7231 – The \$60,000 valued full sister to the dam of Lots 86 and 87.

FRIDAY · APRIL 12TH · NOON (CDT)

A black and white photograph of a cow standing in a field. The cow is facing right, and its body is mostly black. It has a yellow tag on its ear. The background is a grassy field under a light sky.

A large black bull standing in a field, viewed from the side. A small red star logo is visible near its front legs.



Ingram Jesse James 2203

Birth Date: 09-02-2022
Bull *20507221
Tattoo: 2203

+*S A V Renovation 6822

+*S A V Jesse James 0968

19860276

+*S A V Blackcap May 8961

+*S A V Extension 6856

+*Ingram Emblynette 9224

19579874

+*S A V Emblynette 7531

##*S A V Renown 3439

+*S A V Madame Pride 0151

#S A V 8180 Traveler 004

+*S A V May 2397

##*Sinclair Emulation XXP

*S A V Blackcap May 4136

#S A V Net Worth 4200

#S A V Emblynette 7260

\$M
+59
\$W
+61
\$B
+97
\$C
+185

CED	BEPD	WEPD	YEPD	Milk	CW	Marb	RE
+10	+3	+62	+101	+27	+41	+33	+48

	<h1>BW Freedom 228 KN</h1>						
	Birth Date: 07-04-2022	Bull 20386300	Tattoo: 228				
*#Mill Brae Identified 4031 19802224	*#Koupals B&B Identity *Mill Brae Pro Blackcap 1092 *5T Power Chip 4790 *+Silveiras S Sis Sandy 2355	\$M +70 \$W +50 \$B +101 \$C +201					
*Penners-CC Double Black 2257 *+Penners Mulben Pride 528 18198487	*P R Black Friday 0244 P R 629 205-554 *S A V Net Worth 4200 P R 587 205-537						
CED +9	BEPD +1.4	WEPD +1.47	YEPD +1.78	Milk +1.22	CW +1.14	Marb +1.41	RE +1.57

A black and white photograph of a black cow standing in a grassy field. The cow is facing right, and its body is well-proportioned. The background shows a line of trees and a clear sky.

A black cow, likely a Jersey or similar breed, stands in profile facing right in a grassy field. The cow has a yellow ear tag in its left ear. In the background, there is a blue metal fence and a line of bare trees. A small red and white marker is visible in the grass near the cow's front legs. A small inset image in the bottom left corner shows a close-up of a cow's head.

87

INGRAM Angus



Ingram Marksman 3619 – Reference Sire E.

FOR REFERENCE ONLY.

Owned with Faith Angus Farms, TN; Reisig Cattle, MT; G3 Farms, GA; Circle K Farms, TN.

Ingram Marksman 3619 was the \$30,000 third top-selling bull of the 2024 National Angus Bull Sale in Oklahoma for a \$60,000 valuation going to G3 Farms of Georgia, Reisig Cattle of Montana, Circle K Farms of Tennessee, Faith Angus Farms of Tennessee, and is a direct son of the \$165,000 J Trademark 1037 back to the \$60,000 EA Emblynnette 6279.

He ranks in the Top 1% for both weaning and yearling, Top 3% for carcass weight, Top 2% for SM, Top 1% for \$W, and Top 15% for \$C. Marksman is an outstanding individual that reads with tremendous growth and performance in a high-numbered package.



EA Emblynnette 6279 – The \$60,000 dam of Reference Sire E.

INGRAM

E

ANGUS LLC

Ingram Marksman 3619

Birth Date: 01-22-2023

Bull +*20595669

Tattoo: 3619

*Sitz Resilient 10208

*Sitz Stellar 726D

*J Trademark 1037

*Sitz Miss Burgess 1856

20160403

Mill Brae Iden Georgina 4086

*Koupals B&B Identity

+Mill Brae FA Georgina 0237

*#Ellingson Chaps 4095

##*S A V Resource 1441

*EA Emblynnette 6279

#E A Blackcap 0360

18543060

#EA Emblynnette 2159

*Sitz Upward 307R

EA Emblynnette 434

SM

+95

\$W

+88

\$B

+157

\$C

+299

CED	BEPD	WEPD	YEPD	Milk	CW	Marb	RE
+4	+2.0	+99	+175	+26	+81	+4.0	+7.1

INGRAM

F

ANGUS LLC

Ingram Guardian 3610

Birth Date: 01-16-2023

Bull +*20597286

Tattoo: 3610

*#Connealy Confidence Plus

*#Connealy Confidence 0100

*#Connealy Confidence 0100

Elbanna of Conanga 1209

*#SydGen C C & 7

*Miss Blackcap Ellston D154

*#Basin Payweight 1682

*#Sandpoint Blackbird 8809

*#V A R Discovery 2240

*V A R Rita 3160

SM

+89

\$W

+84

\$B

+210

\$C

+361

+*Sterling Bond 007

19823211

*Miss Blackcap Ellston J2

+*V A R Power Play 7018

+*Vintage Rita 9020

19349008

*Vintage Rita 5008

CED

+4

BEPD

+1.2

WEPD

+91

YEPD

+158

Milk

+23

CW

+74

Marb

+1.21

RE

+1.06



Ingram Guardian 3610 – Reference Sire F.

FOR REFERENCE ONLY.

Owned with 7 Oaks Angus, IA.

Ingram Guardian 3610 is a son of Sterling Bond 007 back to the featured Vintage Rita 9020. He was the fourth top-selling bull at one-half interest for \$25,000 in the 2024 National Angus Bull Sale going to 7 Oaks Angus of Iowa for a \$50,000 valuation. His dam was the \$47,500 selection by Ingram Angus through the 2019 Vintage Angus Ranch Annual Production Sale where two maternal sisters sold for a valuation of \$195,000 in the 2018 Vintage Angus Sale to Linz Heritage Angus and Huwa Cattle for an average of \$97,500.

This bull ranks in the Top 2% for weaning and yearling, Top 2% for \$W and Top 1% for \$C.



Vintage Rita 9020 – The \$47,500 dam of Reference Sire F.



Ingram Intensity 0030 – Reference Sire G.



Ingram Everelda Entense 8525 – The \$80,000 valued dam of Reference Sire G.



INGRAM

G

ANGUS LLC

Ingram Intensity 0030

[AMF-CAF-DZF-DDF-MIF-NHF-OHF-OSF-RDF]

Birth Date: 01-16-2020

Bull *19718074

Tattoo: 0030

#*Connealy Capitalist 028

#*S A V Final Answer 0035

#**LD Capitalist 316

Prides Pita of Conanga 8821

17666102

LD Dixie Erica 2053

#**S A V Renown 3439

+Rito 707 of Ideal 3407 7075

#**Ingram Everelda Entense 8525

*S A V Blackcap May 4136

19160493

#**Coleman Juneau 044

#+Coleman Everelda Entense2406

+BT Everelda Entense 613L

\$M
+91
\$W
+60
\$B
+117
\$C
+243

CED	BEPD	WEPD	YEPD	Milk	CW	Marb	RE
+5	+1.7	+62	+105	+21	+41	+34	+58

FOR REFERENCE ONLY.

Owned with Watts Angus Farm, SC; G3 Farms, GA; Upchurch Brothers, AL; and Wilson Farms, TN.

Ingram Intensity 0030 was the \$37,000 one-half interest for a \$74,000 valuation, top-selling bull of the 2021 Ingram Angus Fall Production Sale. He is an elite, calving-ease sire with tremendous feet and structural soundness in a beautiful package with added muscle shape and density. His dam, Ingram Everelda Entense 8525, was also a feature through the 2021 fall production sale and the second top-selling cow who sold one-half interest for \$40,000 for an \$80,000 valuation going to Pine Coulee Ranch of Montana, and a maternal sister to this outstanding herd sire was the \$13,000 through that same event, Ingram Everelda Entense 1035.



Ingram Madame Pride 3070 – Daughter of Reference Sire G.



Ingram Blackcap May 301 – Daughter of Reference Sire G.



Ingram Donna 3621 – Daughter of Reference Sire G.

INGRAM *Angus*



S A V Reign 6845 – Reference Sire H.

FOR REFERENCE ONLY.
Owned with Schaff Angus Valley, ND and Genex Cooperative, WI.

The now-deceased Ingram Angus herd sire featured in the GENEX Beef AI stud from the world record-selling flush.

His dam has a progeny production record of WR 4@111, UREA 195@102, with 85 daughters in production with an average nursing ratio of 102.

His daughters are some of the finest females with beautiful udders and have proven to be very productive.



S A V Blackcap May 4136 – Dam of Reference Sires H and I.

INGRAM

H

ANGUS LLC

S A V Reign 6845

[AMF-CAF-DZF-DDF-MTF-NHF-OHF-QSF]

Birth Date: 01-07-2016

Bull +*18578962

Tattoo: 6845

#*O C C Paxton 730P

+O C C Focus 813F

O C C Blackbird 736K

#Sitz Traveler 8180

S A V Abigale 6062

#Sitz Traveler 8180

+Boyd Forever Lady 8003

#+S A F 598 Bando 5175

S A V May 7238

#**Coleman Charlo 0256

16879074

+Bohi Abigale 6014

#S A V 8180 Traveler 004

*S A V Blackcap May 4136

14739095

#+S A V May 2397

\$M

+66

\$W

+64

\$B

+99

\$C

+194

CED	BEPD	WEPD	YEPD	Milk	CW	Marb	RE
+2	+2.8	+69	+118	+26	+42	+0.03	+0.60

INGRAM

ANGUS LLC

S A V 654X Rainmaster 6849

[AMF-CAF-DZF-DDF-MTF-NHF-QSF]

Birth Date: 01-13-2016

Bull +*18578966

Tattoo: 6849

#*O C C Paxton 730P

+O C C Focus 813F

#+*Coleman Charlo 0256

O C C Blackbird 736K

16879074

+Bohi Abigale 6014

#S A V 8180 Traveler 004

#Sitz Traveler 8180

*S A V Blackcap May 4136

S A V Abigale 6062

14739095

#+S A V May 2397

#Sitz Traveler 8180

+Boyd Forever Lady 8003

#+S A F 598 Bando 5175

S A V May 7238

\$M

+66

\$W

+59

\$B

+105

\$C

+202

CED	BEPD	WEPD	YEPD	Milk	CW	Marb	RE
+4	+2.6	+67	+111	+20	+32	+33	+66



S A V 654X Rainmaster 6849 – Reference Sire I.

FOR REFERENCE ONLY.
Owned with Schaff Angus Valley, ND and ABS Global, Inc., WI.

The now-deceased Ingram Angus herd sire featured in the ABS Global AI Stud from the world record-selling flush of bulls in the 2017 SAV sale where he was selected as the \$165,000 highlight.

This bull is from the successful mating of the all-time, world record income-producing cow, SAV Blackcap May 4136, and the Accelerated Genetics Pathfinder sire, Coleman Charlo 0256.

His only flush sister is a cherished SAV donor and another full sister became the all-time, record-selling SAV female when she sold for \$500,000 in the 2018 SAV sale.



Coleman Charlo 0256 – Sire of Reference Sires H and I.

HERD Sires

FOR REFERENCE ONLY.

Owned with Schaff Angus Valley, ND.

The now-deceased, Ingram-featured herd sire selected as the \$65,000 top-selling bull of his sire group in the 2017 Schaff Angus Valley Sale.

This truly unique bull is the one-and-only individual produced from the mating of the proven linebred sire, Sinclair Emulation XXP, with SAV Blackcap May 4136, the all-time, world record income-producing cow with more than \$10 million in progeny sales to date.

This featured member of the ST Genetics AI Stud exhibits tremendous length, style, and balance coupled with a proven extended pedigree that completes his herd sire resume.



S A V Extension 6856 – Reference Sire J.

S A V Blackcap May 4136 – Dam of Reference Sire J.

INGRAM J S A V Extension 6856 [AMF-CAF-DZF-DDF-M1F-NHF-OHF-OSF-RDF]								
Birth Date: 01-06-2016	Bull +*18579001		Tattoo: 6856					
#*N Bar Emulation EXT	#Emulation N Bar 5522		\$M					
#**Sinclair Emulation XXP	N Bar Primrose 2424		+60					
15355048	#N Bar Primrose Y3051		\$W					
	#S A V 8180 Traveler 004		+63					
*S A V Blackcap May 4136	#Sitz Traveler 8180		\$B					
14739095	#Boyd Forever Lady 8003		+105					
	#*S A F 598 Bando 5175		\$C					
	S A V May 7238		+196					
CED	BEPD	WEPD	YEPD	Milk	CW	Marb	RE	
+6	+9	+63	+106	+27	+35	+40	+61	

INGRAM K S A V Renew 8132 [AMF-CAF-DZF-DDF-M1F-NHF-OHF-OSF-RDF]								
Birth Date: 02-21-2018	Bull *19250927		Tattoo: 8132					
+Rito 707 of Ideal 3407 7075	#R R Rito 707		\$M					
#**S A V Renown 3439	Ideal 3407 of 1418 076		+81					
17633839	#S A V Blackcap May 4136		\$W					
	#*S A V May 2397		+64					
	#*Connealy Cavalry 1149		\$B					
*S A V Blackcap May 4593	+Brista of Conanga 927T		+124					
17893649	#*S A V Bismarck 5682		\$C					
	+*S A V Blackcap May 6517		+242					
CED	BEPD	WEPD	YEPD	Milk	CW	Marb	RE	
-5	+4.7	+83	+139	+21	+55	+13	+97	

FOR REFERENCE ONLY.

Owned with Schaff Angus Valley, ND and Sexing Technologies, TX.

The Ingram Angus herd sire featured in the ST Genetics AI Stud and selected as the \$60,000 top-selling bull of his sire group in the 2019 Schaff Angus Valley Sale.

This powerful, performance bull earned individual weaning and yearling ratios of 117 and 113, respectively, along with individual %IMF and ribeye ratios of 123 and 103, respectively, while demonstrating tremendous thickness, muscle, volume, base width and dimension by the GENEX Beef proven AI sire, SAV Renown 3439.

His dam is a maternal sister to a long line of top-selling progeny including the \$85,000 Casa Branco sire, SAV Purebred 4896, and the \$45,000 ST Genetics AI sire, SAV Incredible 4127. His granddam was the \$110,000 top-selling cow of the 2017 SAV sale, and his third-generation dam is a full sister to the all-time, world record income-producing cow, SAV Blackcap May 4136.



S A V Renew 8132 – Reference Sire K.

S A V Blackcap May 4593 – Dam of Reference Sire K.

INGRAM *Angus*



Ingram Cow Maker 9512 – Reference Sire L.

FOR REFERENCE ONLY.

Owned with Matt & Nichole Wilson, TN and Watts Angus Farm, SC.

Ingram Cow Maker 9512 was the lead off and top-selling bull of the 2020 Ingram Angus Fall Production Sale who sold for \$22,000 to Watts Angus Farm of South Carolina.

He is a son of the Pathfinder sire, SAV Resource 1441, and stems back to the Pathfinder dam, SAV Madame Pride 0244.

This bull is a full brother to SAV Amendment 6328, who was the \$60,000 top-selling bull of his sire group, and a full sister sold one-half interest at \$15,000 for a \$30,000 valuation to Montana Ranch as the featured Lot 2 heifer of the 2019 Ingram Angus sale.

He is a full brother-in-blood to the \$47,500 Semen AI sire, SAV Renovation 6822.



S A V Madame Pride 0244 – Dam of Reference Sire L.

INGRAM ANGUS LLC		Ingram Cow Maker 9512 [AMF-CAF-DZF-DDF-M1F-NHF-OHF-OSF-RDF]	
L	Birth Date: 01-18-2019	Bull +*19644396	Tattoo: 9512
	+Rito 707 of Ideal 3407 7075	#R R Rito 707	\$M
#**S A V Resource 1441	Ideal 3407 of 1418 076	#S A V 8180 Traveler 004	+36
17016597	*S A V Blackcap May 4136	#S A V May 2397	\$W
		#S A V 8180 Traveler 004	+49
	#S A V 004 Density 4336	S A V May 7238	\$B
#**S A V Madame Pride 0244		#S A F 598 Bando 5175	+115
16638004	S A V Madame Pride 0075	S A V Madame Pride 8264	\$C
			+185
CED	BEPD	WEPD	YEPD
-5	+6.8	+87	+151
		Milk	CW
		+16	+59
		Marb	RE
		-.19	+1.14

INGRAM ANGUS LLC		Ingram Charcoal 7001 [AMF-CAF-DZF-DDF-M1F-NHF-OHF-OSF]	
M	Birth Date: 01-03-2017	Bull *18849770	Tattoo: 7001
	#*O C C Paxton 730P	+O C C Focus 813F	\$M
#**Coleman Charlo 0256	O C C Blackbird 736K	#Sitz Traveler 8180	+84
16879074	+Bohi Abigale 6014	S A V Abigale 6062	\$W
		#*Boyd New Day 8005	+76
	#+GDAR Game Day 449	#G D A R Miss Wix 474	\$B
#**Coleman Donna 506		#*Connealy Onward	+115
18218307	*+Coleman Donna 714	*+Coleman Donna 386	\$C
			+233
CED	BEPD	WEPD	YEPD
+7	-.2	+73	+124
		Milk	CW
		+27	+49
		Marb	RE
		+.04	+84



Ingram Charcoal 7001 – Reference Sire M.

FOR REFERENCE ONLY.

Ingram Charcoal combines the Donna and Abigale families by the Accelerated Genetics and Pathfinder sire, Coleman Charlo 0256.

This unique bull combines an individual birth ratio of 94 with an individual weaning ratio of 139 from a dam who combines a progeny birth ratio of 98 with a progeny weaning ratio of 123 on three calves along with a progeny IMF and ribeye ratio of 113 and 101, respectively.

The dam of this bull sold one-half interest at \$51,000 for a \$102,000 valuation as the top-selling Lot 1 cow of the 2021 Ingram Angus Spring Production Sale, and she is a full sister to the GENEX Beef AI sire, Coleman Playmaker 427; she is also a maternal sister to a long line of other prominent individuals including the \$450,000 Coleman Bravo 6313.

His granddam is the \$290,000 valued Coleman Donna 714 and his third-generation dam is the \$200,000 valued Coleman Donna 386.



Coleman Donna 506 – The \$102,000 valued dam of Reference Sire M.

FRIDAY · APRIL 12TH · NOON (CDT)



RB Lady Denver 167-453 – The \$300,000 dam of Reference Sire N.

Rubeta Fontana 7567-T/E – Dam of Reference Sire O.

INGRAM *Angus*



Ingram Ponderoso 2853 – Reference Sire P.

FOR REFERENCE ONLY.

Owned with Southall Angus, TN.

Ingram Poderoso 2853 was the \$30,000 feature of the 2023 fall production sale going to Southall Angus of Tennessee.

He is a son of the outcross sire and \$180,000, South America, back to the featured Blackcap May family. His mother, by the Pathfinder sire Coleman Charlo 0256, stems back to the legendary high income-producing Pathfinder, SAV May 2397. His dam has a progeny production record of WR 2@104, YR 1@115, UREA 8@101 with three daughters in production with an average nursing ratio of 102.



S A V Blackcap May 8568 – Dam of Reference Sire P.



Ingram Poderoso 2853

ANGUS LLC

Birth Date: 09-12-2022

Bull +*20561230

Tattoo: 2853

Don Aparicio Serrucho57 Maxi

+*Hummel South America

19919943

Rubeta Fontana 7567-T/E-

#*Coleman Charlo 0256

+*S A V Blackcap May 8568

19204831

+*S A V Blackcap May 3525

Don Jose 176 Maxi

Don Aparicio Serranias 57

Consenza Don Roberto 338 T/E

Rubeta Fontana 6207-T/E-

#*O C C Paxton 730P

+Bohi Abigale 6014

#*S A V Final Answer 0035

+*S A V May 2397

\$M

+56

\$W

+62

\$B

+126

\$C

+219

CED	BEPD	WEPD	YEPD	Milk	CW	Marb	RE
+7	+1.1	+69	+120	+21	+55	+1.3	+87



Ingram Picasso 2842

	Birth Date: 09-11-2022		Bull +*20738860		Tattoo: 2842	
	Don Aparicio Serrucho57 Maxi		Don Jose 176 Maxi			
+*Hummel South America		Don Aparicio Serranias 57				
19919943		Consenza Don Roberto 338 T/E				
Rubeta Fontana 7567-T/E-		Rubeta Fontana 6207-T/E-				
		#R R Rito 707				
+Rito 707 of Ideal 3407 7075		Ideal 3407 of 1418 076				
+*S A V Blackcap May 1442		#S A V 8180 Traveler 004				
16973634		#*S A V Blackcap May 4136				
		#*S A V May 2397				
				</		



Ingram Picasso 2842 – Reference Sire Q.

FOR REFERENCE ONLY.

Owned with Everett Angus, MS.

Ingram Picasso 2842 was the \$40,000 top-selling bull of the 2023 fall production sale going to Everett Farms. This special highlight is by the \$180,000 outcross, South America, back to the \$120,000 SAV Blackcap May 1442, who is the mother of the \$100,000 SAV Privilege 3030 and full sister to SAV Resource and SAV Renown.



S A V Blackcap May 1442 – Dam of Reference Sire Q.

HERD Sires

FOR REFERENCE ONLY.

Owned with Watts Angus Farm, SC.

Ingram Santa Fe 2874 was the \$18,000 third top-selling bull of the 2023 Ingram Angus Fall Production Sale going to Watts Angus and is a son of the outcross sire and \$180,000 South America back to the \$30,000 Coleman Donna 3209, who is a full sister to Coleman Bravo 6313, the \$450,000 record-selling Lot 1 bull of the 2018 Coleman Angus Spring Bull Sale, as well as a full sister to the ST Genetics AI sire, Coleman Charlo 3212.

He stems back to the \$290,000 valued top-selling cow of a past National Finals Angus sale, Coleman Donna 714.



Coleman Donna 3209 – The \$30,000 dam of Reference Sire R.



Ingram Santa Fe 2874 – Reference Sire R.

INGRAM R Angus LLC		Ingram Santa Fe 2874	
Birth Date:	09-17-2022	Bull #	*20551194
Tattoo:	2874		
Don Aparicio Serrucho57 Maxi	Don Jose 176 Maxi	\$M	
**Hummel South America	Don Aparicio Serranias 57	+60	
19919943	Consenza Don Roberto 338 T/E	\$W	
	Rubeta Fontana 7567-T/E-	+50	
	#**Coleman Charlo 0256	\$B	
**Coleman Donna 3209	#*O C C Paxton 730P	+95	
17783506	+Bohi Abigale 6014	\$C	
	*Coleman Donna 714	+183	
	+*Coleman Donna 386		
CED	BEPD	WEPD	YEPD
+9	+1	+50	+90
Milk	CW	Marb	RE
+20	+25	+0.03	+62

INGRAM S Angus LLC		Coleman Universal 3189	
Birth Date:	02-21-2023	Bull #	*20800139
Tattoo:	3189		
Don Aparicio Serrucho57 Maxi	Don Jose 176 Maxi	\$M	
**Hummel South America	Don Aparicio Serranias 57	+73	
19919943	Consenza Don Roberto 338 T/E	\$W	
	Rubeta Fontana 7567-T/E-	+64	
	#*SITZ Logo 12964	\$B	
*Coleman Donna 927	#*SITZ Tebow 11860	+124	
19544173	#*SITZ Shauna 3152	\$C	
	**S A V Resource 1441	+234	
	**Coleman Donna 785		
	**Coleman Donna 040		
CED	BEPD	WEPD	YEPD
+7	+1.5	+80	+134
Milk	CW	Marb	RE
+18	+53	+0	+97

FOR REFERENCE ONLY.

Owned with Coleman Angus, MT; Skyline Angus, MT; Trexler Angus, MT.

Coleman Universal 3189, a junior herd sire in the Ingram Angus program who is the \$100,000 third co-top-selling bull of the 2024 Coleman Angus Spring Bull Sale and a son of the outcross sire and \$180,000 one-half interest South America. He stems back to Coleman Donna 927, who is a granddaughter to the breed's No. 1 \$M cow at 14 years of age and a Pathfinder, Coleman Donna 040.

Coleman Full Deck, a maternal brother and standout sire of the 2024 Coleman Angus Spring Bull Sale, had 17 sons average \$13,456 and is a tremendous calving-ease sire that adds muscle, body, and tremendous design; he was also the sire of the \$100,000 Ingram Angus selection through the 2024 Coleman Angus Spring Bull Sale, Coleman Double Down 3196.



Coleman Universal 3189 – Reference Sire S.

Coleman Donna 927 – Dam of Reference Sire S.



Coleman Double Down 3196 – Reference Sire T.



Coleman Donna 927 – Paternal
granddam of Reference Sire T.

INGRAM

T

ANGUS LLC

Coleman Double Down 3196

Birth Date: 01-18-2023

Bull *20800144

Tattoo: 3196

+*Coleman Ace 989

#**Coleman Bravo 6313

*Coleman Full Deck 118

#**Coleman Donna 439

20155619

*Coleman Donna 927

#*SITZ Logo 12964

+*Coleman Donna 785

#**Coleman Charlo 0256

#**Coleman Bravo 6313

+*Coleman Donna 714

+*Coleman Blossom 1103

+HF Thunderbird 146Y

20167161

PM Blossom 124'13

Poplar Meadows Blossom 5'10

\$M
+92
\$W
+73
\$B
+109
\$C
+233

CED	BEPD	WEPD	YEPD	Milk	CW	Marb	RE
+13	-6	+71	+123	+30	+42	+08	+64

FOR REFERENCE ONLY.

Owned with Coleman Angus, MT.

Coleman Double Down 3196 was the \$100,000 selection of Ingram Angus through the 2024 Coleman Angus Spring Bull Sale. He was the third co-top-selling bull through that event.

He is a son of Coleman Full Deck 118 whose first calf crop included 17 bulls who averaged \$13,456 in the 2024 Coleman Angus Spring Bull Sale.

Coleman Double Down is a unique outcross sire with explosive muscle pattern in a beautifully designed package. He is a bull that can change cattle with tremendous performance and muscle shape in a calving-ease package without sacrificing \$M genetics.



Coleman Full Deck 118 – Reference Sire U.

INGRAM

U

ANGUS LLC

Coleman Full Deck 118

[AMF-CAF-DZF-DDF-MTF-NHF-OHF-OSF-RDF]

Birth Date: 01-19-2021

Bull *20155619

Tattoo: 118

#**Coleman Bravo 6313

#**Coleman Charlo 0256

*Coleman Ace 989

+*Coleman Donna 714

19554432

#**Coleman Donna 439

+*GDAR Game Day 449

+*Coleman Donna 714

#SITZ Logo 12964

#*Sitz Tebow 11860

*Coleman Donna 927

#*SITZ Shauna 3152

19544173

+*Coleman Donna 785

#*S A V Resource 1441

#**Coleman Donna 040

\$M

+99

\$W

+73

\$B

+91

\$C

+217

CED	BEPD	WEPD	YEPD	Milk	CW	Marb	RE
+15	-1.5	+65	+112	+27	+49	-.31	+82

FOR REFERENCE ONLY.

Coleman Full Deck 118 is a son of Coleman Ace 989 back to Coleman Donna 927. This calving-ease sire ranks in the Top 1% for \$M and has the ability to stamp his offspring in an easy-fleshing, big-bodied, muscular package.

His first calf crop included 17 sons who averaged \$13,456 in the 2024 Coleman Angus Spring Bull Sale.

HERD Sires



Coleman Rock 7200 – Reference Sire V.



Coleman Donna 769 – The \$68,000 valued full sister to Reference Sire V.



INGRAM

V

ANGUS LLC

Coleman Rock 7200

[AMF-CAF-DZF-DDF-MTF-NHF-OHF-OSF-RDF]

Birth Date: 07-12-2017

Bull **+*19107936**

Tattoo: 7200

#+O C C Emblazon 854E

#D H D Traveler 6807

#*O C C Juneau 807J

Dixie Erica of C H 1019

13627989

O C C Dixie Erica 903E

+O C C Candor 763C

+O C C Dixie Erica 799B

#*Connealy Onward

#Connealy Lead On

+*Coleman Donna 714

Altune of Conanga 6104

15706882

+*Coleman Donna 386

#Basin Rainmaker 654X

+KMK Donna J311

SM
+95
SW
+69
SB
+101
SC
+226

CED	BEPD	WEPD	YEPD	Milk	CW	Marb	RE
+11	-2	+70	+123	+25	+39	-.06	+67

FOR REFERENCE ONLY.

Owned with Coleman Angus, MT and Sandford Ranches, TX.

Coleman Rock 7200 was the \$240,000 top-selling bull of the 2022 Your Maternal Source Sale at Coleman Angus and is a featured member of the Ingram Angus and Sandford Ranches Herd Sire Battery.

He is a son of the Pathfinder sire, OCC Juneau 807J, back to the \$290,000 record-selling Coleman Donna 714.

Coleman Donna 769, a full sister, was the \$34,000 one-half interest for a \$68,000 valuation feature of the 2022 Coleman Angus Your Maternal Source Sale going to Ingram Angus and is a foundation donor in their program.

Here is a sure shot heifer bull loaded with body, mass, and three-dimensional shape along with excellent maternal genetics.



Ingram Donna 3612 – Daughter of Reference Sire V who sells as Lot 4.



Ingram Blackcap May 3683 – Daughter of Reference Sire V who sells as Lot 18B.



Ingram Emblynnette 3214 – Daughter of Reference Sire V who sells as Lot 27A.

FRIDAY · APRIL 12TH · NOON (CDT)

ANGUS LIVE, LLC,
41338 RIDGEWAY RD,
CHARLO, MT 59824

PRSRT
FIRST-CLASS
U.S. POSTAGE
PAID
St. Joseph, MO
Permit #2017

INGRAM
A
ANGUS LLC



SPRING
PRODUCTION
APRIL 12, 2024
NOON CDT
Sale

AT THE INGRAM ANGUS SALE FACILITY
2880 HAPPY HILL RD LYNNVILLE, TN