

INGRAM ANGUS
**2026 SPRING
PRODUCTION**
Sale



APRIL 10, 2026 • NOON CDT

AT THE INGRAM ANGUS SALE FACILITY | 2880 HAPPY HILL RD • LYNNVILLE, TN



INGRAM ANGUS
2026 SPRING
PRODUCTION

Sale

APRIL 10, 2026 • NOON CDT



FRIDAY • APRIL 10TH • NOON (CDT)

JOIN US FOR A TENNESSEE ANGUS WEEKEND:



FRIDAY • APRIL 10TH NOON (CDT)
INGRAM ANGUS SPRING PRODUCTION SALE, LYNNVILLE, TN



SATURDAY • APRIL 11TH • 11:00 A.M. (CDT)
AAA Farms Annual Production Sale, Lavinia, TN

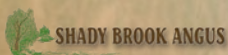

Saturday • April 11th 5:00 P.M. (CDT)
Shady Brook Angus Farm Production Sale, Leoma, TN

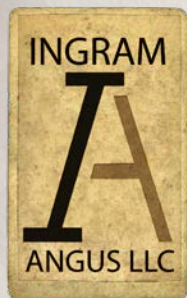

INGRAM ANGUS 2026 SPRING PRODUCTION

Sale

APRIL 10, 2026
NOON CDT

at the Ingram Angus Sale Facility,
2880 Happy Hill Rd, Lynnville TN 38472

SALE DAY PHONES:

Jason Upchurch (256) 239-8540
David Cagle (256) 616-6446
Kurt Schaff (816) 520-6447
Jeremy Haag (406) 833-0117

AUCTIONEER:

Steve Dorrان (760) 972-7736

SALE MANAGER:

American Angus Hall of Fame: (816) 532-0811

Tom Burke Kurt Schaff Alex Popplewell
(816) 853-2697 (816) 520-6447 (270) 566-8822

Buyers unable to attend the sale may send their bids to the
Sale Manager, Field Representatives or Auctioneer.

LIVESTOCK PUBLICATION REPRESENTATIVES:

Alex Tolbert, *Angus Journal*
Kyle Lynn, Special Assignment
Terry Cotton, Special Assignment
Delvin Heldermon, Special Assignment
Jordan Hunter, Special Assignment

CONSULTANTS:

Sam Edwards (865) 719-6008
Matt Myers (405) 315-7258
Tyler Copeland (870) 450-4089
Glenn Davis (219) 776-7584
David Powell (816) 500-2362
Mike Marlow (405) 880-0108
Jordan Hunter (417) 224-6296

CANADIAN REPRESENTATIVE:

Bohrson Marketing Services: Scott Bohrson (403) 370-3010

DIRECTIONS:

2880 HAPPY HILL ROAD
LYNNVILLE, TN 38472

Get off I-65 at exit 22. Go south on Highway 31A for 2 miles, turn right on
Buford Station Road. Go 5.8 miles and turn right on Happy Hill Road. Ingram
Angus sale barn is 1 mile on the left.

ACCOMMODATIONS:

Hampton Inn 180 Bre Avenue, Pulaski, TN 38478 • (931) 347-9900. Ask for the
Ingram Angus block of rooms.

Giles Inn and Suites (formally known as Comfort Suites) 1140 West College
Street, Pulaski, TN 38478 • (931) 424-1600

TERMS AND CONDITIONS: Cattle will sell under the suggested terms and
conditions of the American Angus Association. ([http://www.Angus.org/Pub/
suggested_sale_terms.pdf](http://www.Angus.org/Pub/suggested_sale_terms.pdf)).

SUPPLEMENTAL INFORMATION: A supplemental sheet will be available
sale day with complete and up-to-date information. Announcements from the
auction block take precedence over sale book information.

HERD HEALTH: All cattle will be accompanied by proper health certificates for
immediate shipment.

TRUCKING: Truckers believed to be reliable will be available to assist you in
shipping or purchases.

INSURANCE: To properly insure your investment, James Bessler, will be
available to assist you with mortality insurance. (815) 762-2641.
Real time bidding available via the Internet for this sale. Live audio and live video
will allow buyers to bid on animals just as if they were present at the sale.



VISIT LIVE-AG.COM

AM EPDs contained in the hard copy of this sale book were current as of print date. Digital versions of this sale
book can be viewed online at www.angus.org and will have EPDs updated every Friday with the exception
of EPD references in footnotes and photos. Any PDF downloads from the website will contain EPDs current as of the date
downloaded. References: American Angus Association®, AHIR®, AngusLink®, CAB®, Pathfinder®.

Ingram Angus – A Diverse Spring Event!



Tom Burke



Kurt Schaff



Alex Popplewell

Plan now to be on hand Friday April 10th, 2026 at the beautiful farm of Ingram Angus near Lynnville, Tennessee.
Nowhere will you find more strength of diversity than at Ingram Angus, along with unyielding commitment.

This remarkable sale offering offers a broad spectrum of opportunities. Featured sires include Ingram Heisman 0566,
Coleman Platinum 2622, Coleman Double Down 3196, Coleman Maternal Balance 3734, Coleman Rio 2526, RSA True
Balance 1311, FF Rito Ambitious and much much more. Additionally, some of the breed's leading cow families are well
represented.

It is a pleasure and privilege for each of us at American Angus Hall of Fame to work with Ingram Angus on their annual
production sales since their inception and we could not be more excited about this latest landmark event! Please don't
hesitate to call on us at American Angus Hall of Fame if we can be of assistance with your selection decisions. We are here
to serve.

Sincerely,

Tom Burke (816) 853-2697

Kurt Schaff (816) 520-6447

Alex Popplewell (270) 566-8822



Orrin Ingram, Owner
 Mailing address:
 480 Harris Rd
 Pulaski, TN 38478
 Sale address:
 2880 Happy Hill Rd.
 Lynnville, TN 38472
 Jason Upchurch
 (256) 239-8540
 jason@ingramangus.com

David Cagle
 (256) 616-6446
 david@ingramangus.com

www.ingramangus.com

**JOIN US
 FOR A TENNESSEE
 ANGUS WEEKEND:**

Friday • April 10th • Noon (CDT)



INGRAM ANGUS
 SPRING PRODUCTION SALE
 LYNNVILLE, TN

Saturday • April 11th • 11:00 A.M. (CDT)



AAA Farms
 Annual Production Sale,
 Lavinia, TN

Saturday • April 11th • 5:00 P.M. (CDT)



Shady Brook Angus Farm
 Production Sale, Leoma, TN



Welcome
TO OUR SPRING PRODUCTION SALE!

We would like to personally invite you to our Spring Production Sale on April 10. We're excited to share this set of cattle with you, as it represents some of the best donor-quality and donor-prospect females we've ever offered.

From day one, our goal has been simple: build a program around cow families that consistently prove themselves. That focus has shaped our herd and helped us create the kind of dependable, high-quality cattle we are proud to stand behind.

This year's offering includes a wide range of our top Angus genetics. No matter what direction you're looking to go within the breed, we believe you'll find females here that can make a meaningful impact in your operation. We've held nothing back to make this one of our strongest sets to date.

We'd love to have you stop by, look through the cattle, and visit with us. If there's anything we can do to help, please don't hesitate to give us a call.

Thank you,

Orrin Ingram
 Jason Upchurch
 David Cagle



Jason & BriAnna Upchurch Family



David & Jamie Cagle Family



PULASKI CREW

L-R Nikki Warren, Charles "Bugar" Lenhart,
 Alfred Stacey, Hadley Jordan & Leo Marsh



WARTRACE DIVISION CREW

L-R: Cody Williams,
 Greg Boyce, Gray Holder

WWW.INGRAMANGUS.COM

FRIDAY • APRIL 10TH • NOON (CDT)

INGRAM ANGUS



Ingram Donna 5676 – She Sells as Lot 1



Ingram Donna 5483 – She Sells as Lot 7



Ingram Donna 5688 – She Sells as Lot 6B



Ingram Chloe 5461 – She Sells as Lot 13A



Ingram Chloe 5473 – She Sells as Lot 13B



Ingram Rose 5674 – She Sells as Lot 32A



Ingram Erica 5511 – She Sells as Lot 64



Ingram Donna 435 – She Sells as Lot 10



Coleman Donna 769 – She Sells as Lot 8



Ingram Chloe 3404 – She Sells as Lot 11

MATERNAL *Matters*



\$M
Top 1%

Ingram Burgess 5179 – She Sells as Lot 31A



\$M
Top 2%

Ingram Donna 5680 – She Sells as Lot 2C



\$M
Top 2%

Ingram Chloe 4447 – She Sells as Lot 12A



\$M
Top 2%

Ingram Blackcap May 4164 – She Sells as Lot 23



\$M
Top 3%

Ingram Donna 5672 – She Sells as Lot 2B



\$M
Top 3%

Ingram Donna 5664 – She Sells as Lot 3



\$M
Top 4%

Ingram Chloe 5111 – She Sells as Lot 14



\$M
Top 4%

Ingram Rose 5683 – She Sells as Lot 32B



\$M
Top 1%

ZWT Rose 2500 – She Sells as Lot 32



\$M
Top 1%

Coleman Donna 4227 – Dam of Lot 9

DOUBLE DOWN *On Genetics*



INGRAM DONNA 5676 – She sells as Lot 1.



INGRAM DONNA 5680 – She sells as Lot 2C.



INGRAM DONNA 5601 – The \$20,000 daughter of Reference Sire A.



INGRAM BLACKCAP MAY 5617 – Daughter of Reference Sire A.



INGRAM ROSE 5609 – The \$13,000 daughter of Reference Sire A.



INGRAM DONNA 5672 – She sells as Lot 2B.



INGRAM DONNA 5677 – She sells as Lot 6.



INGRAM MULBEN PRIDE 5115 – She sells as Lot 34.



INGRAM CHLOE 5473 – She sells as Lot 13B.



INGRAM CHLOE 5461 – She sells as Lot 13A.

BY AN INGRAM *Herd Sire*



COLEMAN DOUBLE DOWN 3196 – Reference Sire A.

INGRAM **A** Coleman Double Down 3196

DOB: 01-18-2023	Bull *20800144	Tattoo: 3196
+*Coleman Ace 989	##*Coleman Bravo 6313	\$M
*COLEMAN FULL DECK 118	##*Coleman Donna 439	+105
20155619	##*SITZ Logo 12964	\$W
##*Coleman Donna 927	+*Coleman Donna 785	+64
##*Coleman Bravo 6313	##*Coleman Charlo 0256	\$B
##*COLEMAN BLOSSOM 1103	+*Coleman Donna 714	+119
20167161	+HF Thunderbird 146Y	\$C
PM Blossom 124'13	Poplar Meadows Blossom 5'10	+259

CED	BEPD	WEPD	YEPD	MILK	CW	MARB	RE
+13	-.9	+57	+101	+26	+52	+17	+66

• FOR REFERENCE ONLY.

• Owned with Coleman Angus, MT.

- Coleman Double Down 3196 was the \$100,000 selection of Ingram Angus through the 2024 Coleman Angus Spring Bull Sale and the third co-top-selling bull through that event. He is a son of Coleman Full Deck 118, whose first calf crop included 17 bulls who averaged \$13,456 through the 2024 Coleman Angus Spring Bull Sale.
- This outstanding herd sire is a unique outcross sire with explosive muscle pattern and a beautifully designed bull who can change cattle with tremendous performance and muscle shape in a calving-ease package without sacrificing \$M genetics.
- Coleman Double Down 3196 had five heifer calves sell in the 2025 Ingram Angus Fall Production Sale that averaged \$20,800 per head.
- This unique sire offers unlimited genetic potential, and his offspring are featured throughout this event.



INGRAM CHLOE 5614 – The \$30,000 daughter of Reference Sire A.



INGRAM DONNA 5628 – The \$35,000 daughter of Reference Sire A.

INGRAM ANGUS



INGRAM DONNA 5676 – She sells as Lot 1.



COLEMAN DONNA 023
A full sister to the dam of Lot 1.



COLEMAN DONNA 028
The \$195,000 valued full sister to the dam of Lot 1.



COLEMAN DONNA 046 – The \$240,000 valued dam of Lot 1.

INGRAM 1
ANGUS LLC

Ingram Donna 5676
DOB: 08-24-2025 Cow #*21358880 Tattoo: 5676

*Coleman Full Deck 118	+*Coleman Ace 989	\$M
*COLEMAN DOUBLE DOWN 3196	#*Coleman Donna 927	+112
20800144 #*Coleman Blossom 1103	#*Coleman Bravo 6313	\$W
	PM Blossom 124'13	+60
ANGUS <small>SS</small>	+Rito 707 of Ideal 3407 7075	\$B
#*S A V Renown 3439	*S A V Blackcap May 4136	+127
#*COLEMAN DONNA 046	#GDAR Game Day 449	\$C
19857116 #*Coleman Donna 439	+*Coleman Donna 714	+277

CED	BEPD	WEPD	YEPD	MILK	CW	MARB	RE
+8	+6	+58	+107	+23	+48	+35	+76

- **Ranks in the top 1% for \$M.**
- This red-carpet female by the \$100,000 Ingram Angus herd sire, Coleman Double Down 3196, stems back to the Pathfinder dam, Coleman Donna 046, who is a foundation Donna donor in the Ingram Angus program as the \$240,000 valued full sister of the No. 1 \$M bull in the breed, Coleman Glacier 041 with daughters in production.
- Dam has a progeny production record of BR 4@97, WR 4@108, YR 3@111 with one daughter in production with an average nursing ratio of 102.
- Ingram Donna 4446, a maternal sister, was the \$20,000 feature of the 2025 spring production sale and another maternal sister was the \$19,000 feature of the 2024 spring production sale, Ingram Donna 3512.
- Ingram Tupelo 3700, a maternal brother, was the \$47,500 top-selling bull of the 2024 Ingram Fall Production Sale going to Golden J Farms of Mississippi.



INGRAM DONNA 4446 – The \$20,000 maternal sister to Lot 1.

DONNA *Family*



INGRAM DONNA 4697 – She sells as Lot 2.

INGRAM 2
 ANGUS LLC
DOB: 08-22-2024 Cow **+#*21035583** Tattoo: **4697**

#*Sitz Stellar 726D	#*Mohnen Substantial 272	\$M
*COLEMAN BELOW ZERO 2106	*SITZ Pride 200B	+72
20512901 #*Coleman Donna 0153	#**Coleman Charlo 0256	\$W
HDSOK	#**Coleman Donna 8147	+67
Bar-E-L Natural Law 52Y	#*S A V Bismarck 5682	\$B
+#*COLEMAN DONNA 1448	Bar-E-L Magnolia 143K	+134
20348080 #**Coleman Donna 439	#*GDAR Game Day 449	\$C
	+#*Coleman Donna 714	+246

CED	BEPD	WEPD	YEPD	MILK	CW	MARB	RE
+15	-1.3	+65	+127	+28	+50	+51	+45

- As good as it gets in the bred heifer section of this year's sale is this featured daughter of the \$300,000 valued GENEX Beef AI Sire, Coleman Below Zero 2106, back to the \$240,000 valued Coleman Donna 1448 who has a progeny production record of WR 2@104, YR 2@108, %IMF 6@102, UREA 6@101.
- Ingram Donna 5418, a maternal sister, was the \$27,000 feature of the 2025 fall production sale and another maternal sister was the \$20,000 feature, Ingram Donna 5601.
- Coleman Donna 439, her Pathfinder granddam, was the featured Lot 1 female of the 2023 Your Maternal Source Sale where she sold for \$175,000 one-half interest for a \$350,000 valuation and has produced \$1.5 million in progeny sales on 57 head to average \$27,031.
- **Bred to calve August 30, 2026 to COLEMAN MATERNAL BALANCE 3734. Examined Safe.**



INGRAM DONNA 5601
 The \$20,000 maternal sister to Lot 2.



INGRAM DONNA 5418
 The \$27,000 maternal sister to Lot 2.



COLEMAN GLACIER 041 – The \$270,000 full brother to the dam of Lot 1 and maternal brother to the dam of Lot 2.



COLEMAN DONNA 1448 – The \$240,000 valued dam of Lot 2.

INGRAM ANGUS



INGRAM DONNA 4758 – She sells as Lot 2A.



COLEMAN DONNA 1448
The \$240,000 valued dam
of Lots 2-2C.

INGRAM 2A Ingram Donna 4758

DOB: 09-14-2024 Cow #*21059176 Tattoo: 4758

ANGUS LLC	#*O C C Juneau 807J	#*O C C Emblazon 854E	\$M
	+*COLEMAN ROCK 7200	O C C Dixie Erica 903E	+75
19107936	+*Coleman Donna 714	#*Connealy Onward	\$W
		+*Coleman Donna 386	+63
		#*S A V Bismarck 5682	\$B
		Bar-E-L Magnolia 143K	+118
		#*GDAR Game Day 449	\$C
		+*Coleman Donna 714	+228

CED	BEPD	WEPD	YEPD	MILK	CW	MARB	RE
+9	+1.1	+65	+120	+26	+52	+13	+57

• A special sale attraction is this daughter of the Ingram Angus herd sire and \$480,000 valued Coleman Rock 7200 back to the \$240,000 Coleman Donna 1448, who has a progeny production record of WR 2@104, YR 2@108, %IMF 6@102, UREA 6@101.

- Ingram Donna 4765, a full sister, was a feature of the 2025 spring production sale. Coleman Donna 439, her Pathfinder granddam, is one of the all-time, high income-producing females in the Coleman Angus program in Montana who has generated \$1,540,750 on 57 head to average \$27,031 and is the mother of the featured AI sires that include the \$270,000 record-selling Coleman Glacier 041, who is the featured No. 1 bull in the breed for \$M with daughters in production; the \$55,000 Coleman Mission 1447; and the now-deceased Coleman Ace 989.
- Coleman Donna 506, a full sister to the granddam, was the featured Lot 1 female of the 2021 Ingram Angus Spring Production Sale where she sold for \$51,000 for a \$102,000 valuation going to Voss Angus of Iowa.
- Maternal sisters to the dam include the \$240,000 Coleman Donna 046, a featured Ingram Angus donor and dam of Lot 1; the \$195,000 valued Coleman Donna 028; the \$37,000 Coleman Donna 720; and an array of others.
- **Bred to calve August 29, 2026 to COLEMAN BELOW ZERO 2106. Examined Safe.**



COLEMAN DONNA 439 – The \$350,000 granddam of Lots 2-2C.



COLEMAN DONNA 506 – The \$102,000 valued full sister to the granddam of Lots 2-2C.

DONNA *Family*

- A pair of two-of-a-kind full sisters by Coleman Double Down 3196 back to the \$240,000 Coleman Donna 1448 more widely known as "Madonna," who has a progeny production record of WR 2@104, YR 2@108, %IMF 6@102, UREA 6@101.
- Ingram Donna 5601, a full sister, was the \$20,000 feature of the 2025 Ingram Angus Fall Production Sale. Ingram Donna 5418, a maternal sister, was the \$27,000 feature of the 2025 fall production sale and another maternal sister was the \$20,000 feature, Ingram Donna 5601.
- Coleman Donna 439, their Pathfinder granddam, was the featured Lot 1 female of the 2023 Your Maternal Source Sale where she sold for \$175,000 one-half interest for a \$350,000 valuation and has produced \$1.5 million in progeny sales on 57 head to average \$27,031.



INGRAM DONNA 5672 – She sells as Lot 2B.

INGRAM 2B **Ingram Donna 5672**
DOB: 08-23-2025 Cow **++*21358878** Tattoo: **5672**

ANGUS LLC	*Coleman Full Deck 118	++*Coleman Ace 989	\$M
*COLEMAN DOUBLE DOWN 3196	20800144	#**Coleman Donna 927	+97
	#**Coleman Blossom 1103	#**Coleman Bravo 6313	\$W
		PM Blossom 124'13	+68
ANGUS SS	Bar-E-L Natural Law 52Y	#+S A V Bismarck 5682	\$B
++*COLEMAN DONNA 1448	20348080	Bar-E-L Magnolia 143K	+122
	#**Coleman Donna 439	#+GDAR Game Day 449	\$C
		++*Coleman Donna 714	+255

CED	BEPD	WEPD	YEPD	MILK	CW	MARB	RE
+16	-1.5	+60	+108	+27	+46	+28	+82

• Ranks in the top 4% for \$M.

INGRAM 2C **Ingram Donna 5680**
DOB: 08-25-2025 Cow **++*21358883** Tattoo: **5680**

ANGUS LLC	*Coleman Full Deck 118	++*Coleman Ace 989	\$M
*COLEMAN DOUBLE DOWN 3196	20800144	#**Coleman Donna 927	+103
	#**Coleman Blossom 1103	#**Coleman Bravo 6313	\$W
		PM Blossom 124'13	+62
ANGUS SS	Bar-E-L Natural Law 52Y	#+S A V Bismarck 5682	\$B
++*COLEMAN DONNA 1448	20348080	Bar-E-L Magnolia 143K	+118
	#**Coleman Donna 439	#+GDAR Game Day 449	\$C
		++*Coleman Donna 714	+256

CED	BEPD	WEPD	YEPD	MILK	CW	MARB	RE
+14	-1.3	+56	+104	+25	+48	+25	+64

• Ranks in the top 2% for \$M.



COLEMAN MISSION 1447
 The \$55,000 maternal brother to the dam of Lots 2-2C.



COLEMAN ACE 989
 Maternal brother to the dam of Lots 2-2C.



INGRAM DONNA 5680 – She sells as Lot 2C.

INGRAM ANGUS



INGRAM DONNA 5664 – She sells as Lot 3.

- A beautiful fall heifer calf by the \$340,000 valued Coleman Platinum 2622 back to the \$16,000 feature of the 2025 fall production sale, Coleman Donna 0265 who has a progeny production record of BR 3@92, YR 1@101.
- This highly maternal female reads with tremendous eye appeal, balance, and quality with a tremendous number scheme across the board and is a maternal sister to Coleman Bullion 2487, who was the \$14,000 feature of the 2024 Coleman Angus Spring Bull Sale.



COLEMAN DONNA 0265
The \$16,000 dam of Lot 3.

INGRAM 3
ANGUS LLC
DOB: 08-22-2025 Cow **++*21483046** Tattoo: 5664

+*Coleman Rock 7200	#*O C C Juneau 807J	\$M
*COLEMAN PLATINUM 2622	+*Coleman Donna 714	+96
20572365 #**Coleman Chloe 9275	#**Coleman Bravo 6313	\$W
ANGUS	+*Lawsons Chloe C815	+79
+*Coleman Resolve 7219	#**S A V Renown 3439	\$B
++*COLEMAN DONNA 0265	+*Coleman Donna 714	+89
20042174 #**Coleman Donna 439	#*GDAR Game Day 449	\$C
	+*Coleman Donna 714	+211

CED	BEPD	WEPD	YEPD	MILK	CW	MARB	RE
+4	+2.0	+82	+142	+23	+52	-.39	+99

• Ranks in the top 4% for \$M.

INGRAM 4
ANGUS LLC
DOB: 01-15-2022 Cow **++*20306093** Tattoo: 2701

#**S A V Rainfall 6846	#**Coleman Charlo 0256	\$M
##*SQUARE B ATLANTIS 8060	*S A V Blackcap May 4136	+84
19405249 Elbanna of Conanga 1209	#*Connealy Consensus	\$W
	Elbasta of Conanga 9703	+62
#*GDAR Game Day 449	#*Boyd New Day 8005	\$B
++*COLEMAN DONNA 506	#G D A R Miss Wix 474	+129
18218307 #*Coleman Donna 714	#*Connealy Onward	\$C
	+*Coleman Donna 386	+251

CED	BEPD	WEPD	YEPD	MILK	CW	MARB	RE
1+6	-.2	+57	+104	+33	+45	+2.8	+1.02

• Ranks in the top 10% for \$M.



INGRAM DONNA 2701 – She sells as Lot 4.

- A beautiful four-year-old female by Square B Atlantis 8060 back to Coleman Donna 506 who was the featured Lot 1 female of the 2021 Ingram Angus Spring Production Sale where she sold for \$51,000 for a \$102,000 valuation going to Voss Angus of Iowa and has a progeny production record of BR 5@97, WR 5@113, YR 5@103.
- Dam is a full sister to the \$350,000 valued Coleman Donna 439, who has produced \$1.5 million in progeny sales on 57 head to average \$27,031.
- Sells with a bull calf at side (Lot 4A) born January 23, 2026 by INGRAM CIMARRON 2819. Tattoo: 6072. Reg. No. 21511970.



COLEMAN DONNA 506
The \$102,000 valued dam of Lot 4.

DONNA *Family*



INGRAM DONNA 5477 – She sells as Lot 5.



COLEMAN DONNA 0153
The \$370,000 valued
Pathfinder dam of Lot 5.

INGRAM 5
ANGUS LLC

Ingram Donna 5477
DOB: 08-28-2025 Cow #*21358853 Tattoo: 5477

Don Aparicio Serrucho57 Maxi	Don Jose 176 Maxi	\$M
19919943 Rubeta Fontana 7567	Don Aparicio Serranias 57	+60
	Consenza Don Roberto 338	\$W
	Rubeta Fontana 6207	+43
ANGUS CS #**Coleman Charlo 0256	#*O C C Paxton 730P	\$B
#*COLEMAN DONNA 0153	+Bohi Abigale 6014	+147
19857101 #**Coleman Donna 8147	#Connealy Thunder	\$C
	*Coleman Donna 714	+251

CED	BEPD	WEPD	YEPD	MILK	CW	MARB	RE
+8	+1.3	+61	+114	+16	+46	+62	+83

- A beautiful outcross female and one of the top prospects in this year's event is this featured daughter of South America back to Coleman Donna 0153, the \$370,000 valued Pathfinder dam who has a progeny production record of BR 4@87, WR 4@108, YR 2@106.
- This special sale attraction is a maternal sister to one of the hottest bulls in the breed, Coleman Avalanche 487, who is the top-selling individual of the 2025 Your Maternal Source Sale where he sold for \$250,000 one-half interest for a \$500,000 valuation to Montana Ranch and Canadian Sires. Another maternal brother was the \$150,000 one-half interest, top-selling bull of the 2023 Coleman Angus Spring Bull Sale for a \$300,000 valuation going to GENEX Beef, Janssen Angus of Iowa, and Marshall & Fenner Farms of Missouri, Coleman Below Zero 2106.
- Coleman Donna 4213, a maternal sister, was the \$32,500 feature and another maternal sister was the \$20,000 Coleman Donna 4107.
- This is one of the first progeny ever offered out of the foundation Ingram Angus Pathfinder dam, Coleman Donna 0153.



COLEMAN BELOW ZERO 2106 – The \$300,000 valued maternal brother to Lot 5.



COLEMAN AVALANCHE 487 – The \$500,000 valued maternal brother to Lot 5.

INGRAM ANGUS



INGRAM DONNA 5677 – She sells as Lot 6.

COLEMAN DONNA 2417
The \$130,000 dam of
Lots 6-6B.



INGRAM 6
ANGUS LLC

Ingram Donna 5677
DOB: 08-24-2025 Cow ****21358881** Tattoo: **5677**

*Coleman Full Deck 118	+*Coleman Ace 989	\$M
*COLEMAN DOUBLE DOWN 3196	#*Coleman Donna 927	+89
20800144 #**Coleman Blossom 1103	**Coleman Bravo 6313	\$W
ANGUS	PM Blossom 124*13	+57
+*Hummel South America	Don Aparicio Serrucho57 Maxi	\$B
**COLEMAN DONNA 2417	Rubeta Fontana 7567	+136
20572169 +*Coleman Donna 4203	#Connealy Thunder	\$C
	+*Coleman Donna 714	+265

CED	BEPD	WEPD	YEPD	MILK	CW	MARB	RE
+13	-1.2	+50	+97	+31	+53	+ .17	+ .94

• Ranks in the top 10% for \$M.

- New-generation breeding piece from the \$100,000 Ingram Angus herd sire, Coleman Double Down 3196, back to the \$130,000 Coleman Donna 2417 who was the featured Lot 1 female of the 2025 fall production sale and sold one-half interest at \$65,000 for \$130,000 valuation as the top-valued fall pair through that event.
- Ingram Donna 5628, a full sister, was the \$35,000 selection of Spruce Mountain Ranch of Colorado, and a maternal sister was the \$22,500 feature through the same event, Ingram Donna 5411.
- Coleman Donna 4203, her grandmother, has generated \$725,750 on 28 head to average \$25,920 in past Coleman Angus sales and is the mother of the \$150,000 Coleman Banker 9215.



INGRAM DONNA 5628 – The \$35,000 full sister to Lot 6.



INGRAM DONNA 5411 – The \$22,500 maternal sister to Lots 6-6B.

DONNA *Family*

- A pair of flush sisters by the \$340,000 Coleman Platinum 2622 back to the \$130,000 valued featured Lot 1 female and top-selling fall pair of the 2025 fall production sale, Coleman Donna 2417.
- Coleman Banker 9215, a maternal brother to the dam, was the \$150,000 past highlight of a Coleman Angus fall production sale going to Voss Angus of Iowa. The grandmother is a full sister to the all-time, record-selling female in Coleman Angus history, Coleman Donna 8146 who sold one-half interest at \$375,000 for a \$750,000 valuation to ZWT Ranch of Tennessee.



INGRAM DONNA 5665 – She sells as Lot 6A.

INGRAM 6A **Ingram Donna 5665**
DOB: 08-22-2025 Cow **+#21499513** **Tattoo: 5665**

ANGUS LLC	+#*Coleman Rock 7200	#*O C C Juneau 807J	\$M
*COLEMAN PLATINUM 2622	20572365	+#*Coleman Donna 714	+86
	##*Coleman Chloe 9275	##*Coleman Bravo 6313	\$W
ANGUS SS	+#*Hummel South America	+#*Lawsons Chloe C815	+56
*COLEMAN DONNA 2417	20572169	Don Aparicio Serrucho57 Maxi	\$B
	+#*Coleman Donna 4203	Rubeta Fontana 7567	+128
		#Connealy Thunder	\$C
		+#*Coleman Donna 714	+252

CED	BEPD	WEPD	YEPD	MILK	CW	MARB	RE
+5	+1.6	+71	+124	+16	+55	+0.06	+1.03

• Ranks in the top 15% for \$M.

INGRAM 6B **Ingram Donna 5688**
DOB: 09-02-2025 Cow **+#21362465** **Tattoo: 5688**

ANGUS LLC	+#*Coleman Rock 7200	#*O C C Juneau 807J	\$M
*COLEMAN PLATINUM 2622	20572365	+#*Coleman Donna 714	+111
	##*Coleman Chloe 9275	##*Coleman Bravo 6313	\$W
ANGUS SS	+#*Hummel South America	+#*Lawsons Chloe C815	+59
*COLEMAN DONNA 2417	20572169	Don Aparicio Serrucho57 Maxi	\$B
	+#*Coleman Donna 4203	Rubeta Fontana 7567	+122
		#Connealy Thunder	\$C
		+#*Coleman Donna 714	+269

CED	BEPD	WEPD	YEPD	MILK	CW	MARB	RE
+8	+6	+65	+113	+18	+47	+0.25	+1.06

• Ranks in the top 1% for \$M.



COLEMAN BANKER 9215

The \$150,000 valued maternal brother to the dam of Lots 6-6B.



COLEMAN DONNA 8146

The \$750,000 valued full sister to the granddam of Lots 6-6B.



INGRAM DONNA 5688 – She sells as Lot 6B.

INGRAM ANGUS *Reference Sire*



COLEMAN AUTHENTIC 5103 – Reference Sire B.



COLEMAN DONNA 787
Pathfinder dam of
Reference Sire B.

INGRAM B ANGUS LLC	Coleman Authentic 5103		
	DOB: 01-21-2025	Bull +*21306988	Tattoo: 5103
Don Aparicio Serrucho57 Maxi	Don Jose 176 Maxi	\$M	
+*HUMMEL PALERMO SA	Don Aparicio Serranias 57	+87	
19919931 Rubeta Fontana 7567	Consenza Don Roberto 338	\$W	
	Rubeta Fontana 6207	+54	
	#*O C C Paxton 730P	\$B	
#**COLEMAN DONNA 787	+Bohi Abigale 6014	+75	
18838394 #**Coleman Donna 063	#*O C C Juneau 807J	\$C	
	+*Coleman Donna 714	+184	
CED	BEPD	WEPD	YEPD
+4	+1.8	+65	+103
		MILK	CW
		+14	+21
		MARB	RE
		+1.1	+46

- **FOR REFERENCE ONLY.**
- **Owned with Coleman Angus, MT.**
- Coleman Authentic 5103 captivated the spring bull sale season as the \$200,000 feature of the 2026 Coleman Angus Spring Bull Sale. He is a son of the outcross sire, Palermo, back to the Pathfinder dam, Coleman Donna 787 who has a progeny production record of BR 6@87, WR 6@107, YR 5@108 with nine daughters in production with an average nursing ratio of 101, and she has generated \$1,687,000 on 27 head to average \$62,481 in past Coleman Angus sales.
- Coleman Donna 512, a full sister, was the second top-valued heifer calf of the 2025 Your Maternal Source Sale and sold one-half interest at \$75,000 for a \$150,000 valuation. Coleman Donna 2429, a maternal sister, was the \$75,000 featured female of the 2024 Ingram Angus Fall Production Sale where she sold one-half interest for a \$150,000 valuation to Southall Angus of Tennessee. Other maternal sisters include the \$240,000 valued Coleman Donna 3630, the \$400,000 valued Coleman Donna 928, and many others.



COLEMAN DONNA 512 – The \$150,000 valued full sister to Reference Sire B.



COLEMAN DONNA 928 – The \$400,000 valued maternal sister to Reference Sire B.

DONNA *Family*



INGRAM DONNA 5483 – She sells as Lot 7.

COLEMAN DONNA 2429
The \$150,000 valued dam
of Lot 7.



INGRAM 7 **Ingram Donna 5483**
DOB: 09-04-2025 **Cow #**21358857** **Tattoo: 5483**

ANGUS LLC	+*Coleman Rock 7200	#*O C C Juneau 807J	\$M
* COLEMAN PLATINUM 2622	20572365 #**Coleman Chloe 9275	+*Coleman Donna 714	+112
		#**Coleman Bravo 6313	\$W
		+*Lawsons Chloe C815	+62
ANGUS BS	+*Coleman Banker 9215	#**Coleman Bravo 6313	\$B
+* COLEMAN DONNA 2429	20572174 #**Coleman Donna 787	+*Coleman Donna 4203	+56
		#**Coleman Charlo 0256	\$C
		#**Coleman Donna 063	+185

CED	BEPD	WEPD	YEPD	MILK	CW	MARB	RE
+9	+2	+60	+99	+21	+27	-.45	+72

• Ranks in the top 1% for \$M.

- An exquisite daughter of the \$340,000 Coleman Platinum 2622 back to the \$150,000 valued Coleman Donna 2429 blends for a powerful genetic package. She is a high \$M female who offers tremendous breeding potential.
- Coleman Donna 928, a maternal sister to the dam, was the \$200,000 one-half interest for a \$400,000 valuation feature and top-selling female of the 2024 Your Maternal Source Sale going to Southall Angus of Tennessee. Another maternal sister to the dam includes the \$240,000 Coleman Donna 3630.
- Maternal brothers to the dam include Coleman Maternal Source 356, who is the \$210,000 one-half interest top-selling bull of the 2024 Coleman Angus Spring Bull Sale and Coleman Authentic 5103, the \$200,000 second high-selling bull of the 2026 Coleman Angus Spring Bull Sale.
- Coleman Donna 787, her Pathfinder granddam, is one of the high income-producing females in the Coleman Angus program and has generated \$1,687,000 on 27 head to average \$62,481 in past Coleman Angus events.



INGRAM DONNA 4783 – The \$30,000 maternal sister to Lot 7.



COLEMAN DONNA 3630 – The \$240,000 valued maternal sister to the dam of Lot 7.

INGRAM ANGUS *Reference Sire*



COLEMAN ROCK 7200 – Reference Sire C.



COLEMAN DONNA 714
The \$290,000 valued dam of Reference Sire C and Lot 8.

INGRAM C		Coleman Rock 7200	
DOB: 07-12-2017		Bull +*19107936	
Tattoo: 7200			
#+O C C Emblazon 854E	#D H D Traveler 6807	\$M	
#*O C C JUNEAU 807J	Dixie Erica of C H 1019	+110	
13627989 O C C Dixie Erica 903E	+O C C Candor 763C	\$W	
	+O C C Dixie Erica 799B	+78	
	#Connealy Lead On	\$B	
	Altune of Conanga 6104	+101	
	#Basin Rainmaker 654X	\$C	
	+KMK Donna J311	+241	
CED	BEPD	WEPD	YEPD
+10	+7	+69	+122
MILK	CW	MARB	RE
+21	+40	-.04	+75

- **FOR REFERENCE ONLY.**
- **Owned with Coleman Angus, MT and Sandford Ranches, LLC, TX.**
- Coleman Rock 7200 is a featured herd sire in the Ingram Angus program and was selected as the \$240,000 one-half interest for a \$480,000 valuation top-selling bull of the 2022 Your Maternal Source Sale at Coleman Angus.
- Coleman Rock 7200 is a timeless pedigree with a very consistent lineage of great-producing Donna females. He is a son of the Pathfinder sire, OCC Juneau 807J, back to the \$3.5 million plus producing Coleman Donna 714, who has a progeny production record of BR 4@89, WR 4@115, YR 3@112, %IMF 12@101 with 184 daughters in production with an average nursing ratio of 102.
- Coleman Rock is a featured high \$M bull with calving-ease genetics built in without sacrificing performance, power, and phenotype.
- His full sister is highlighted as Lot 8 in this year's event.



COLEMAN DONNA 7201 – The \$60,000 full sister to Reference Sire C and Lot 8.



COLEMAN DONNA 063 – The \$80,000 full sister to Reference Sire C and Lot 8.

DONNA *family*



COLEMAN DONNA 769 – She sells as Lot 8.



INGRAM DONNA 4646
The \$50,000 daughter of Lot 8.

INGRAM 8 Coleman Donna 769

DOB: 01-16-2017	Cow #**18841172	Tattoo: 769
#+O C C Emblazon 854E	#D H D Traveler 6807	\$M
#*O C C JUNEAU 807J	Dixie Erica of C H 1019	+110
13627989 O C C Dixie Erica 903E	+O C C Candor 763C	\$W
ANGUS <small>SEARCH</small>	+O C C Dixie Erica 799B	+72
#*Connealy Onward	#Connealy Lead On	\$B
**COLEMAN DONNA 714	Altune of Cononga 6104	+66
15706882 **Coleman Donna 386	#Basin Rainmaker 654X	\$C
	+KMK Donna J311	+196

CED	BEPD	WEPD	YEPD	MILK	CW	MARB	RE
+5	+1.6	+59	+95	+32	+30	-.24	+49

- Ranks in the top 1% for \$M.
- Owned with Coleman Angus, MT.
- Extraordinary Donna donor who is a full sister to the \$480,000 valued top-selling bull of the 2022 Your Maternal Source Sale and featured Ingram Angus herd sire, Coleman Rock 7200.

- This outstanding donor female has a progeny production record of WR 5@108, YR 4@107 and stems from the \$3.5 million plus producing Coleman Donna 714 who has a progeny production record of BR 4@89, WR 4@115, YR 3@112, %IMF 12@101 with 184 daughters in production with an average nursing ratio of 102.
- Ingram Donna 4646, a daughter, was the featured Lot 1 female of the 2024 Ingram Angus Fall Production Sale where she sold one-half interest at \$25,000 for a \$50,000 valuation. Other daughters include the \$25,000 Ingram Donna 4442, the \$20,000 Ingram Donna 4746, and the \$23,000 Coleman Donna 3188.
- Coleman Donna 040, a full sister, is the No. 1 cow in the breed for \$M that is a Pathfinder and 16 years of age or older. Other full sisters to this female include the \$60,000 valued Coleman Donna 7201, the \$80,000 Coleman Donna 063, and the \$20,000 Coleman Donna 756, among others.
- Sells with a bull calf at side (Lot 8A) born November 25, 2026 by COLEMAN BROKER 3106. Tattoo: 5227.



INGRAM DONNA 4442 – The \$25,000 daughter of Lot 8.



INGRAM DONNA 4746 – The \$20,000 daughter of Lot 8.

INGRAM ANGUS



COLEMAN DONNA 4227 – Donor dam of Lot 9.



COLEMAN DONNA 3202
The \$32,000 valued granddam of Lot 9.



COLEMAN DONNA 5309
The \$65,000 Pathfinder full sister to the granddam of Lot 9.



COLEMAN DONNA 0177 – Pathfinder dam of Lot 9.

INGRAM 9 Coleman Donna 4227

DOB: 01-24-2024	Flush *20969343	Tattoo: 4227
#+*S A V Renown 3439	+Rito 707 of Ideal 3407 7075	\$M
+*COLEMAN GLACIER 041	*S A V Blackcap May 4136	+104
19866409 #+*Coleman Donna 439	#+GDAR Game Day 449	\$W
	+*Coleman Donna 714	+78
	#*O C C Paxton 730P	\$B
#+*Coleman Charlo 0256	+Bohi Abigale 6014	+123
+*COLEMAN DONNA 0177	#+Wulffs Ext 6106	\$C
19857108 #+*Coleman Donna 3202	+*Coleman Donna 714	+264

CED	BEPD	WEPD	YEPD	MILK	CW	MARB	RE
+1	+2.1	+70	+124	+32	+41	+66	+37

- **SELLING A FLUSH TO THE BULL OF THE BUYER'S CHOICE.** Guarantee of six to eight embryos; anything after eight will be at a pro-rated cost. Buyer is responsible for flush and semen costs.
- Cow power at its finest. If you are looking for deep, massive, soggy and a brood cow to anchor your program around, this featured female was the \$32,000 selection of Ingram Angus through the 2025 Your Maternal Source Sale and a daughter of the No. 1 bull in the breed for \$M, Coleman Glacier 041, back to the Pathfinder dam, Coleman Donna 0177 who has a progeny production record of BR 3@91, WR 3@112, YR 3@107 and her first three natural calves were on a calving interval of 366 days.
- Coleman Donna 7386, a full sister-in-blood to the dam, was the \$205,000 second high-selling female of the 2023 Your Maternal Source Sale and is more widely known as the mother of the \$135,000 Select Sires AI Sire, Coleman Easy Decision 1539. Coleman Donna 5309 stems from the same family and was a highlight of the 2023 Your Maternal Source Sale where she sold one-half interest at \$32,500 for a \$65,000 valuation to Talkington Angus of North Dakota and is the grandmother of Coleman Easy Decision 1539.
- This outstanding young female is an opportunity to get in on the ground flood genetics at Ingram Angus and one of the highly maternal females in their program.



COLEMAN DONNA 043 – The \$50,000 valued full sister to the dam of Lot 9.

DONNA Family



INGRAM DONNA 435 – She sells as Lot 10.

COLEMAN DONNA 7386
The \$205,000 top seller produced from a full sister to the granddam of Lot 10.



INGRAM 10
ANGUS LLC

Ingram Donna 435
DOB: 05-01-2024 Cow *21081000 Tattoo: 435

*Sitz Feat 729H	#*Sitz Accomplishment 720F	\$M
+*COLDWATER CREEK FEAT 222	*Sitz Sitz Forever Lady 12F	+129
20398489 Musgrave MO Barbara 608	#*Musgrave 316 Stunner	\$W
ANGUS	Musgrave MO Barbara 556 741	+102
#*S A V Rainfall 6846	#*Coleman Charlo 0256	\$B
+*BAR DONNA 2112	*S A V Blackcap May 4136	+159
19993960 #*Coleman Donna 3202	#*Wulffs Ext 6106	\$C
	+*Coleman Donna 714	+335

CEB	BEPD	WEPD	YEPD	MILK	CW	MARB	RE
+9	+4	+87	+145	+27	+61	+77	+1.20

• Ranks in the top 1% for \$M; top 15% for \$C.

- The best of both worlds and a female with exceptional numbers backed by proven cow families.
- This daughter of Coldwater Creek Feat 222 stems back to a daughter of SAV Rainfall 6846 and the featured Donna family.
- Coleman Donna 3202, her Pathfinder granddam, was the \$32,000 feature of a past Coleman Angus sale and is currently working in the Montana Ranch program. She is a full sister to the GENEX Beef AI Sire, Coleman Maverick 5322, and is also a full sister to the \$65,000 valued Coleman Donna 5309 who is the granddam of the \$135,000 Select Sires AI Sire, Coleman Easy Decision 1539.
- The possibilities are endless with this outstanding young female.
- Bred to calve August 30, 2026 to **COLEMAN MATERNAL BALANCE 3734**. Examined Safe.



COLEMAN MAVERICK 5322 – Full brother to the granddam of Lot 10.



COLEMAN EASY DECISION 1539 – The \$135,000 feature produced from the same family as Lot 10.

INGRAM ANGUS



INGRAM CHLOE 3404 – She sells as Lot 11.



COLEMAN CHLOE 034
The \$300,000 valued
Pathfinder dam of Lot 11.

INGRAM 11
ANGUS LLC

Ingram Chloe 3404

DOB: 01-13-2023 Cow ****20595626** Tattoo: 3404

#*Sitz Resilient 10208	#*Sitz Stellar 726D	\$M
*J TRADEMARK 1037	*Sitz Miss Burgess 1856	+111
20160403 Mill Brae Iden Georgina 4086	#*Koupals B&B Identity	\$W
ANGUS	+Mill Brae FA Georgina 0237	+80
#**Coleman Bravo 6313	#**Coleman Charlo 0256	\$B
#**COLEMAN CHLOE 034	+*Coleman Donna 714	+146
19863628 +*Lawsons Chloe C815	#**S A V Renown 3439	\$C
	*Lawsons Chloe Z341	+300

CED	BEPD	WEPD	YEPD	MILK	CW	MARB	RE
+3	+3	+84	+140	+17	+63	+48	+56

• Ranks in the top 1% for \$M; top 15% for \$C.

- Owned with Southall Angus, TN.
- A high \$M female by J Trademark 1037, the \$165,000 GENEX Beef AI Sire, back to the \$300,000 Coleman Chloe 034, a Pathfinder dam with a progeny production record of BR 4@88, WR 4@109, YR 3@107, UREA 22@101 and three daughters in production with an average nursing ratio of 107.
- Ingram Chloe 2980, a maternal sister, was the \$130,000 valued featured Lot 1 female of the 2023 Ingram Angus Fall Production Sale. Other maternal sisters include Ingram Chloe 4653, who sold one-half interest at \$37,500 for a \$75,000 valuation in the 2024 fall production sale going to Spruce Mountain Ranch of Colorado, the \$50,000 Ingram Chloe 3750, the \$25,000 Ingram Chloe 5662, the \$27,000 Ingram Chloe 4706, the \$22,000 Ingram Chloe 3799, and the \$20,000 Ingram Chloe 3726.
- Coleman Triumph 9145, a full brother to the dam, was the \$450,000 top seller of a past Coleman Angus sale along with the \$750,000 valued Coleman Chloe 9275, the \$120,000 Coleman Chloe 975, and an array of others.
- Sells with a bull calf at side (Lot 11A) born January 5, 2026 by COLEMAN MATERNAL SOURCE 356. Tattoo: 6024. Reg. No. 21511969.



INGRAM CHLOE 2980 – The \$130,000 maternal sister to Lots 11, 12 and 12A.



INGRAM CHLOE 4653 – The \$75,000 valued maternal sister to Lots 11, 12 and 12A.

CHLOE *family*



INGRAM CHLOE 5480 – She sells as Lot 12.



LAWSONS CHLOE C815
The \$300,000 valued granddam of Lots 11, 12 and 12A.

INGRAM 12 Ingram Chloe 5480

DOB: 08-30-2025	Cow	#+*21362617	Tattoo: 5480				
ANGUS LLC	#+*Coleman Rock 7200	##*O C C Juneau 807J	\$M				
*COLEMAN EASY DECISION 1539	20503415	#+*Coleman Donna 714	+94				
20503415	##*Coleman Donna 7386	#+*Coleman Charlo 0256	\$W				
ANGUS	##*Coleman Donna 5309	#+*Coleman Donna 5309	+64				
SS	#+*Coleman Bravo 6313	#+*Coleman Charlo 0256	\$B				
##*COLEMAN CHLOE 034	19863628	#+*Coleman Donna 714	+106				
19863628	#+*Lawsons Chloe C815	##*S A V Renown 3439	\$C				
		*Lawsons Chloe Z341	+231				
CED	BEPD	WEPD	YEPD	MILK	CW	MARB	RE
+3	+1.1	+72	+129	+19	+51	-.06	+47

- **Ranks in the top 5% for \$M.**
- A daughter of the \$135,000 Select Sires AI Sire, Coleman Easy Decision 1539, back to the \$300,000 valued Pathfinder dam, Coleman Chloe 034, who has a progeny production record of BR 4@88, WR 4@109, YR 3@107, UREA 22@101 with three daughters in production with an average nursing ratio of 107.
- Maternal sisters to this outstanding female include the \$130,000 valued Ingram Chloe 2980, who was the featured Lot 1 female of the 2023 fall production sale, the \$75,000 valued Ingram Chloe 4653, the \$50,000 valued Ingram Chloe 3750, the \$27,000 Ingram Chloe 4606, the \$45,000 Ingram Chloe 3727, the \$31,000 Ingram Chloe 4614, and the \$20,000 Ingram Chloe 4450, along with an array of others.



INGRAM CHLOE 4714 – The \$31,000 maternal sister to Lots 11, 12 and 12A.

INGRAM 12A Ingram Chloe 4447

DOB: 08-22-2024	Cow	#+*21035616	Tattoo: 4447				
ANGUS LLC	##*Sitz Stellar 726D	##*Mohnen Substantial 272	\$M				
*COLEMAN BELOW ZERO 2106	20512901	*SITZ Pride 200B	+103				
20512901	##*Coleman Donna 0153	#+*Coleman Charlo 0256	\$W				
HDSOK	##*Coleman Donna 8147	#+*Coleman Donna 8147	+73				
##*COLEMAN CHLOE 034	19863628	#+*Coleman Charlo 0256	\$B				
19863628	#+*Lawsons Chloe C815	#+*Coleman Donna 714	+101				
		##*S A V Renown 3439	\$C				
		*Lawsons Chloe Z341	+234				
CED	BEPD	WEPD	YEPD	MILK	CW	MARB	RE
+10	+2	+65	+108	+26	+34	+46	+28

- **Ranks in the top 2% for \$M.**
- A daughter of the \$150,000 Coleman Below Zero 2106 the featured GENEX Beef AI Sire, back to a Pathfinder dam and the \$300,000 foundation Chloe female in the Ingram Angus program, Coleman Chloe 034.
- This featured bred heifer has high \$M genetics without sacrificing growth, performance, eye appeal, balance, and quality. She has an array of maternal sisters who have topped recent sales at Ingram Angus.
- **Bred to calve August 30, 2026 to COLEMAN DOUBLE DOWN 3196. Examined Safe.**



INGRAM CHLOE 4447 – She sells as Lot 12A.

INGRAM ANGUS



INGRAM CHLOE 5461 – She sells as Lot 13A.

- A pair of flush sisters by the \$100,000 Ingram Angus herd sire, Coleman Double Down 3196, back to the \$130,000 valued Ingram Chloe 2980 who was the featured Lot 1 female of the 2023 Ingram Angus Fall Production Sale and top-selling heifer calf and daughter of the \$300,000 valued Pathfinder dam, Coleman Chloe 034.
- Ingram Chloe 5614, a three-quarter sister, was the \$30,000 feature of the 2025 Ingram Angus Fall Production Sale.
- Coleman Triumph 9145, a full brother to the granddam, was the \$225,000 top seller of the Coleman Angus Fall Production Sale and a full brother to an array of past top-selling females that include the all-time, record-selling female, Coleman Chloe 9275, who sold one-half interest at \$375,000 for a \$750,000 valuation. Other full sisters include the \$120,000 Coleman Chloe 975 and an array of others.

INGRAM 13A **Ingram Chloe 5461**
 DOB: 08-20-2025 Cow **++21358843** Tattoo: 5461

ANGUS LLC	*Coleman Full Deck 118	++Coleman Ace 989	\$M
	*COLEMAN DOUBLE DOWN 3196	##Coleman Donna 927	+122
20800144	##*Coleman Blossom 1103	##*Coleman Bravo 6313	\$W
		PM Blossom 124'13	+77
ANGUS BS	++*Coleman Glacier 041	##*S A V Renown 3439	\$B
	++INGRAM CHLOE 2980	##*Coleman Donna 439	+115
20572141	##*Coleman Chloe 034	##*Coleman Bravo 6313	\$C
		++*Lawsons Chloe C815	+271

CED	BEPD	WEPD	YEPD	MILK	CW	MARB	RE
+11	+1.5	+71	+123	+27	+57	-.01	+96

• Ranks in the top 1% for \$M.

INGRAM 13B **Ingram Chloe 5473**
 DOB: 08-26-2025 Cow **++21358849** Tattoo: 5473

ANGUS LLC	*Coleman Full Deck 118	++Coleman Ace 989	\$M
	*COLEMAN DOUBLE DOWN 3196	##Coleman Donna 927	+115
20800144	##*Coleman Blossom 1103	##*Coleman Bravo 6313	\$W
		PM Blossom 124'13	+70
ANGUS BS	++*Coleman Glacier 041	##*S A V Renown 3439	\$B
	++INGRAM CHLOE 2980	##*Coleman Donna 439	+101
20572141	##*Coleman Chloe 034	##*Coleman Bravo 6313	\$C
		++*Lawsons Chloe C815	+246

CED	BEPD	WEPD	YEPD	MILK	CW	MARB	RE
+7	+7	+65	+114	+24	+45	+0.06	+63

• Ranks in the top 1% for \$M.



INGRAM CHLOE 5473 – She sells as Lot 13B.



INGRAM CHLOE 5614
 The \$30,000 three-quarter sister to Lots 13A and 13B



INGRAM CHLOE 2980
 The \$130,000 valued dam of Lots 13A and 13B.

CHLOE *family*



INGRAM CHLOE 5111 – She sells as Lot 14.



INGRAM CHLOE 3750
The \$50,000 dam of Lot 14.

INGRAM 14 **Ingram Chloe 5111**

DOB: 08-17-2025	Cow *21342848	Tattoo: 5111					
#*O C C Juneau 807J	#+O C C Emblazon 854E	\$M					
**COLEMAN ROCK 7200	O C C Dixie Erica 903E	+97					
19107936 +*Coleman Donna 714	#*Connealy Onward	\$W					
HDSOK	+*Coleman Donna 386	+70					
+*Hummel South America	Don Aparicio Serrucho57 Maxi	\$B					
**INGRAM CHLOE 3750	Rubeta Fontana 7567	+129					
20820306 #**Coleman Chloe 034	#**Coleman Bravo 6313	\$C					
	+*Lawsons Chloe C815	+264					
CED	BEPD	WEPD	YEPD	MILK	CW	MARB	RE
+5	+1.9	+75	+132	+20	+61	-.14	+94

• Ranks in the top 4% for \$M.

- Owned with Steve Fredrich.
- This special attraction is a beautiful fall heifer calf by the \$480,000 Ingram Angus herd sire, Coleman Rock 7200, back to the \$50,000 Ingram Chloe 3750, an outstanding young donor female in the Ingram Angus program with an outcross pedigree back to Coleman Triumph 9145's full sister and a Pathfinder dam, Coleman Chloe 034.
- Here is a powerful young female who reads with tremendous cow potential in a highly maternal package.



COLEMAN TRIUMPH 9145
The \$450,000 valued full brother to the granddam of Lot 14.



COLEMAN HONDO 022
Full brother to the granddam of Lot 14.



COLEMAN CHLOE 034 – The \$300,000 Pathfinder granddam of Lot 14.

INGRAM ANGUS



INGRAM ELBA 4720 – She sells as Lot 15.

	Ingram Elba 4720		
	DOB: 08-28-2024	Cow ++21032756	Tattoo: 4720
ANGUS LLC #*O C C Juneau 807J	#*O C C Emblazon 854E	\$M	
++COLEMAN ROCK 7200	O C C Dixie Erica 903E	+86	
19107936 ++*Coleman Donna 714	#*Connealy Onward	\$W	
#S A V Pioneer 7301	++*Coleman Donna 386	+68	
+S A V ELBA 0522	#*S A V Final Answer 0035	\$B	
16697982 +S A V Elba 7627	S A V Blackbird 5297	+95	
	#S A V 8180 Traveler 004	\$C	
	S A V Elba 1094	+209	

CED	BEPD	WEPD	YEPD	MILK	CW	MARB	RE
+7	+5	+69	+114	+22	+36	+14	+44

- **Ranks in the top 15% for \$M.**
- **SELLING ONE-HALF INTEREST.**
- This special sale attraction is an elite Elba female and daughter of the \$480,000 Ingram Angus herd sire, Coleman Rock 7200, back to the featured SAV Elba 0522, who was the featured Lot 1 female of the 2022 Ingram Angus Fall Production Sale where she sold one-half interest at \$80,000 for a \$160,000 valuation to Voss Angus of Iowa. Dam has a progeny production record of BR 8@95, WR 7@101.
- Maternal sisters include the \$37,000 Ingram Elba 0730, the \$28,000 valued Ingram Elba 3136, the \$18,000 Ingram Elba 8213, and an array of others.
- **Bred to calve August 30, 2026, to COLEMAN BELOW ZERO 2106. Examined Safe.**



INGRAM ELBA 8213
Maternal sister to Lot 15.



INGRAM ELBA 0730
The \$37,000 maternal sister to Lot 15.



S A V ELBA 0522 – The \$160,000 valued dam of Lot 15.



INGRAM ELBA 3136 – The \$28,000 valued maternal sister to Lot 15.

ELBA Family



INGRAM ELBA 5164 – She sells as Lot 16A.



INGRAM ELBA 8215
Dam of Lot 16A.

INGRAM 16 Ingram Elba 3787

DOB: 10-23-2023 Cow #*20819438 Tattoo: 3787

ANGUS LLC	#*O C C Juneau 807J	#*O C C Emblazon 854E	\$M
ANGUS LLC	19107936	O C C Dixie Erica 903E	+87
	+*COLEMAN ROCK 7200	##*Connealy Onward	\$W
	19107936	+*Coleman Donna 714	+83
		+*Coleman Donna 386	\$B
HOSOK	+*S A V 654X Rainmaster 6849	##*Coleman Charlo 0256	+131
	+*INGRAM ELBA 8215	*S A V Blackcap May 4136	\$C
	19375048	+S A V Pioneer 7301	+257
		+S A V Elba 7627	

CED	BEPD	WEPD	YEPD	MILK	CW	MARB	RE
+5	+2.7	+83	+131	+23	+57	+36	+75

- **Ranks in the top 10% for \$M.**
- A daughter of Coleman Rock 7200 back to the featured Elba family. She stems from a dam who records YR 2@101 and a female that was a feature of the 2025 fall production sale.
- Grandmother was a featured Lot 1 female of the 2022 fall production sale who sold for \$80,000 for a \$160,000 valuation to Voss Angus of Iowa.
- Ingram Elba 8213, a full sister to the dam, was the \$18,000 feature of the 2023 Ingram Angus Fall Production Sale.
- **Bred to calve October 29, 2026, to COLEMAN DOUBLE DOWN 3196. Examined Safe.**

INGRAM 16A Ingram Elba 5164

DOB: 09-07-2025 Cow #*21426628 Tattoo: 5164

ANGUS LLC	+*Hummel South America	Don Aparicio Serrucho57 Maxi	\$M
ANGUS LLC	20572324	Rubeta Fontana 7567	+77
	+*COLEMAN RIO 2526	##*Coleman Charlo 3212	\$W
	20572324	+*Coleman Donna 897	+71
		+*Coleman Donna 197	\$B
ANGUS SS	+*Coleman Rock 7200	#*O C C Juneau 807J	+124
	+*INGRAM ELBA 3787	+*Coleman Donna 714	\$C
	20819438	+*S A V 654X Rainmaster 6849	+238
		+S A V Elba 0522	

CED	BEPD	WEPD	YEPD	MILK	CW	MARB	RE
+9	+2.0	+71	+118	+25	+50	+41	+63

- **Ranks in the top 25% for \$M.**
- This feature is a daughter of the herd sire in the Ingram Angus and Janssen Angus programs, Coleman Rio 2526, back to the Elba family on the bottom side.
- She is a beautiful fall heifer calf who reads with elegance, a beautiful pattern, and maternal genetics backed by powerful cow families.

INGRAM D Coleman Rio 2526

DOB: 06-28-2022 Bull #*20572324 Tattoo: 2526

ANGUS LLC	Don Aparicio Serrucho57 Maxi	Don Jose 176 Maxi	\$M
ANGUS LLC	19919943	Don Aparicio Serranias 57	+68
	+*HUMMEL SOUTH AMERICA	Consenza Don Roberto 338	\$W
	19919943	Rubeta Fontana 6207	+61
		##*Coleman Charlo 0256	\$B
	+*COLEMAN DONNA 897	+*Coleman Donna 714	+141
	19243307	#Basin Rainmaker 654X	\$C
		+*KMK Donna J311	+251

CED	BEPD	WEPD	YEPD	MILK	CW	MARB	RE
+14	-1.1	+62	+114	+25	+50	+44	+79

- **FOR REFERENCE ONLY.**
- **Owned with Janssen Angus, IA.**
- Coleman Rio 2526 is a son of the outcross sire, South America, back to the featured Donna family.
- He is a low-birthweight, calving-ease bull with double-digit, calving-ease direct, negative birth, and backed by proven Donna donor females. His grandmother is a full sister to the \$200,000 Coleman Donna 386, Coleman Donna 197.
- His offspring are represented throughout this offering.



COLEMAN RIO 2526 – Reference Sire D.

INGRAM *Elba Family*



INGRAM ELBA 4134 – She sells as Lot 17.



INGRAM ELBA 8215
Graddam of Lot 17.

INGRAM 17
ANGUS LLC

Ingram Elba 4134
DOB: 08-18-2024 Cow *21032720 Tattoo: 4134

#*O C C Juneau 807J	#*O C C Emblazon 854E	\$M
*COLEMAN ROCK 7200	O C C Dixie Erica 903E	+67
19107936	*Coleman Donna 714	\$W
HDSOK	*Coleman Donna 386	+43
+*S A V Jesse James 0968	#**S A V Renovation 6822	\$B
*INGRAM ELBA 2208	#**S A V Blackcap May 8961	+78
20507226	+*S A V 654X Rainmaster 6849	\$C
+*Ingram Elba 8215	+S A V Elba 0522	+168

CED	BEPD	WEPD	YEPD	MILK	CW	MARB	RE
+0	+3.0	+56	+102	+24	+30	+0.01	+0.32

- A daughter of the \$480,000 Ingram Angus herd sire, Coleman Rock 7200, back to a daughter of SAV Jesse James 0968 and the featured Elba family.
- Ingram Elba 8215, the graddam, is a full sister to the \$18,000 feature of the 2023 Ingram Angus Fall Production Sale and maternal sisters to her include the \$37,000 Ingram Elba 0730, the \$30,000 Ingram Elba 9032, the \$20,000 second top-selling cow of the 2020 Ingram Angus Production Sale, and the \$14,000 Ingram Elba 0429.
- Bred to calve August 29, 2026 to COLEMAN BELOW ZERO 2106. Examined Safe.



S A V ELBA 0522 – The \$160,000 third dam of Lot 17.



INGRAM ELBA 2615 – The \$18,000 maternal sister to the graddam of Lot 17.

INGRAM *Emblynette Family*



S A V EMBLYNETTE 0613 – She sells as Lot 18.

INGRAM 18 **S A V Emblynette 0613**
DOB: 12-30-2019 **Cow +*19808980** **Tattoo: 0613**

ANGUS LLC	#+S A V Recharge 3436	+Rito 707 of Ideal 3407 7075	\$M
#*S A V CIRCUIT BREAKER 7136	18911225	#*S A V Priority 7283	+34
	#*S A V Madame Pride 3145	S A V Madame Pride 1171	\$W
	#+S A V 004 Density 4336	#S A V 8180 Traveler 004	+38
#*S A V EMBLYNETTE 3293	17556223	S A V May 7238	\$B
	*S A V Emblynette 7411	#+S A V Bismarck 5682	+155
		+S A V Emblynette 4408	\$C
			+235

CED	BEPD	WEPD	YEPD	MILK	CW	MARB	RE
+0	+3.6	+70	+127	+13	+50	+53	+82



S A V EMBLYNETTE 7411
 Granddam of Lot 18.



S A V EMBLYNETTE 4408
 Third dam of Lot 18.

- **Owned with Daughdrill J Farm, MS.**
- A special sale attraction is this maternal sister to the \$230,000 featured Lot 1 bull of the 2018 SAV sale and STgenetics AI Sire, SAV Territory 7225.
- This female is by SAV Circuit Breaker 7136 and has a progeny production record of %IMF 1@118. She stems from a dam who records BR 8@96, YR 3@105, %IMF 35@113 with 12 daughters in production with an average nursing ratio of 101.
- Her dam is a maternal sister to SAV Thunderbird 9061, a featured member of the Accelerated Genetics AI Stud and a full sister to the \$80,000 SAV Birthstone 8258.
- **Sells with a bull calf at side (Lot 18A) born February 16, 2026 by INGRAM SANTA FE 2874. Tattoo: 6096. Reg. No. 21511971.**



S A V TERRITORY 7225 – The \$230,000 maternal brother to Lot 18.



S A V EMBLYNETTE 3293 – Dam of Lot 18.

INGRAM ANGUS



INGRAM BLACKCAP MAY 5699 – She sells as Lot 19A.



INGRAM BLACKCAP MAY 2851

She sells as Lot 19.

INGRAM 19
ANGUS LLC

Ingram Blackcap May 2851
DOB: 09-12-2022 Cow **++*20457922** Tattoo: 2851

Don Aparicio Serrucho57 Maxi	Don Jose 176 Maxi	\$M
++*HUMMEL SOUTH AMERICA	Don Aparicio Serranias 57	+56
19919943 Rubeta Fontana 7567	Consenza Don Roberto 338	\$W
	Rubeta Fontana 6207	+56
	#*Connealy Capitalist 028	\$B
#**LD Capitalist 316	LD Dixie Erica 2053	+148
++INGRAM BLACKCAP MAY 8746	+Rito 707 of Ideal 3407 7075	\$C
19378580 ++S A V Blackcap May 1442	*S A V Blackcap May 4136	+248

CED	BEPD	WEPD	YEPD	MILK	CW	MARB	RE
+8	+7	+67	+115	+19	+55	+33	+83

INGRAM 19A
ANGUS LLC

Ingram Blackcap May 5699
DOB: 09-24-2025 Cow **++*21433950** Tattoo: 5699

+*Coleman Rock 7200	#*O C C Juneau 807J	\$M
*COLEMAN PLATINUM 2622	+*Coleman Donna 714	+60
20572365 #**Coleman Chloe 9275	#**Coleman Bravo 6313	\$W
	+*Lawsons Chloe C815	+63
ANGUS	+*Hummel South America	\$B
++INGRAM BLACKCAP MAY 2851	Don Aparicio Serrucho57 Maxi	+129
20457922 ++Ingram Blackcap May 8746	Rubeta Fontana 7567	\$C
	#**LD Capitalist 316	+227
	+*S A V Blackcap May 1442	

CED	BEPD	WEPD	YEPD	MILK	CW	MARB	RE
+7	+1.6	+78	+131	+15	+56	+24	+93

- This powerhouse fall heifer calf has tremendous body and cow potential. She is a daughter of Coleman Platinum 2622 back to the featured Blackcap May family.
- Dam has a progeny production record of BR 1@97 and is a daughter of the \$55,000 top-selling fall pair of the 2023 fall production sale.

- Owned with Denney Farms, AL and Randall Upchurch, AL.
- A featured donor in the Ingram Angus program and an outcross female by the \$180,000 South America back to the \$55,000 Ingram Blackcap May 8746.
- She has a progeny production record of BR 1@97 and stems from a dam who records BR 4@95, %IMF 19@114. Dam was the top-selling fall pair of the 2023 fall production sale going to Potts Brothers Farm and Salacoa Cattle Company of Georgia.
- SAV Blackcap May 1442, her granddam, is the \$120,000 foundation Blackcap May female in the Ingram Angus program and a full sister to SAV Resource 1441, SAV Renown 3439, and SAV Recharge 3436, as well as being the mother of the \$100,000 SAV Privilege 3030.
- Bred to calve September 2, 2026 to COLEMAN MATERNAL BALANCE 3734. Examined Safe.**



INGRAM BLACKCAP MAY 8746 – The \$55,000 dam of Lot 19.



S A V BLACKCAP MAY 1442 – The \$120,000 granddam of Lot 19.

BLACKCAP *May Family*



INGRAM BLACKCAP MAY 2820 – She sells as Lot 20.

INGRAM 20
DOB: 09-09-2022 Cow **+*20551179** Tattoo: **2820**

ANGUS LLC	Don Aparicio Serrucho57 Maxi	Don Jose 176 Maxi	\$M
+*HUMMEL SOUTH AMERICA		Don Aparicio Serranias 57	+50
19919943	Rubeta Fontana 7567	Consenza Don Roberto 338	\$W
		Rubeta Fontana 6207	+43
		#R R Rito 707	\$B
	+Rito 707 of Ideal 3407 7075	Ideal 3407 of 1418 076	+105
+*S A V BLACKCAP MAY 1442		#S A V 8180 Traveler 004	\$C
16973634	*S A V Blackcap May 4136	#S A V May 2397	+186

CED	BEPD	WEPD	YEPD	MILK	CW	MARB	RE
+3	+1.6	+63	+106	+15	+40	-.02	+91

- A daughter of the \$180,000 South America back to the \$120,000 foundation Blackcap May female in the Ingram Angus program, SAV Blackcap May 1442.
- This female has a progeny production record of BR 1@95 and stems from a dam who records BR 5@97, WR 5@106, YR 2@110.
- Dam is a full sister to SAV Resource 1441, SAV Renown 3439, and SAV Recharge 3436 as well as being the mother of the \$100,000 SAV Privilege 3030.
- **Sells with a heifer calf at side (Lot 20A) born December 28, 2025 by COLEMAN MATERNAL BALANCE 3734. Tattoo: 5234. Reg. No. 21530932.**



S A V RESOURCE 1441
 Full brother to the dam of Lot 20 and to the third dam of Lot 21.



S A V RENOWN 3439
 Full brother to the dam of Lot 20 and to the third dam of Lot 21.



S A V BLACKCAP MAY 1416
 A full sister to the dam of Lot 20.

INGRAM 21
DOB: 08-19-2024 Cow ***21032726** Tattoo: **4142**

ANGUS LLC	#*O C C Juneau 807J	#*O C C Emblazon 854E	\$M
+*COLEMAN ROCK 7200		O C C Dixie Erica 903E	+69
19107936	+*Coleman Donna 714	#*Connealy Onward	\$W
		+*Coleman Donna 386	+66
		#**S A V Renovation 6822	\$B
INGRAM BLACKCAP MAY 2192		#**S A V Blackcap May 8961	+97
20507231	+Ingram Blackcap May 8146	+*Buford Pathfinder C304	\$C
		+*S A V Blackcap May 1442	+195

CED	BEPD	WEPD	YEPD	MILK	CW	MARB	RE
+5	+2.0	+75	+131	+21	+46	-.04	+79

- A daughter of the \$480,000 Ingram Angus herd sire, Coleman Rock 7200, back to the featured Blackcap May family.
- This female had an individual birth ratio of 93, UREA of 101 and stems from a dam who records BR 1@93, UREA 1@101.
- **Bred to calve September 19, 2026, to COLEMAN DOUBLE DOWN 3196. Examined Safe.**



INGRAM BLACKCAP MAY 4142 – She sells as Lot 21.

INGRAM ANGUS



- This daughter of Ingram Santa Fe 2874 stems back to the featured Blackcap May family on the bottom side.
- She had an individual weaning ratio of 103, yearling ratio of 109, %IMF of 106, UREA of 104 and stems from a dam who records WR 1@103, YR 1@109, %IMF 1@106, UREA 1@104.
- Dam is a maternal sister to the \$185,000 SAV Jesse James 0968 and the \$50,000 valued Ingram Outlaw 9222.
- **Bred to calve September 18, 2026 to INGRAM EQUITY 4415. Examined Safe.**



S A V BLACKCAP MAY 8961
The \$150,000 granddam of Lot 22.

INGRAM BLACKCAP MAY 4211 – She sells as Lot 22.

INGRAM 22
ANGUS LLC

Ingram Blackcap May 4211
DOB: 09-08-2024 Cow *21193336 Tattoo: 4211

+*Hummel South America	Don Aparicio Serrucho57 Maxi	\$M
+*INGRAM SANTA FE 2874	Rubeta Fontana 7567	+57
20551194	+*Coleman Donna 3209	\$W
	+*Coleman Donna 714	+62
	+*S A V Territory 7225	\$B
	+*INGRAM BLACKCAP MAY 2878	+132
20557922	+*S A V Blackcap May 8961	\$C
	#S A V 8180 Traveler 004	+228
	#S A V May 2397	

CED	BEPD	WEPD	YEPD	MILK	CW	MARB	RE
+3	+2.5	+66	+112	+28	+46	+63	+47

INGRAM 23
ANGUS LLC

Ingram Blackcap May 4164
DOB: 08-22-2024 Cow *21032733 Tattoo: 4164

#*LD Capitalist 316	#*Connealy Capitalist 028	\$M
*INGRAM INTENSITY 0030	LD Dixie Erica 2053	+103
19718074	+*Ingram Everelda Entense 8525	\$W
	+*S A V Renown 3439	+74
	#*Coleman Everelda Entense2406	\$B
	+*S A V America 8018	+109
	+*INGRAM BLACKCAP MAY 2936	\$C
20561192	+*S A V Blackcap May 6645	+244
	#S A V Cutting Edge 4857	
	*S A V Blackcap May 4136	

CED	BEPD	WEPD	YEPD	MILK	CW	MARB	RE
+4	+2.7	+70	+112	+24	+36	+57	+51

• Ranks in the top 2% for \$M.



- A daughter of the featured Ingram Intensity 0030 back to the featured Blackcap May family.
- She had an individual birth ratio of 94, weaning ratio of 104, UREA of 110 and stems from a dam who records BR 1@94, WR 1@104, UREA 1@110.
- Maternal sisters to the dam include the \$22,000 Ingram Blackcap May 1590, the \$13,000 Ingram Blackcap May 9686, and the \$12,000 Ingram Blackcap May 0410.
- **Bred to calve September 21, 2026 to COLEMAN RIO 2526. Examined Safe.**



S A V BLACKCAP MAY 6645
Granddam of Lot 23.

INGRAM BLACKCAP MAY 4164 – She sells as Lot 23.

BLACKCAP *May Family*



INGRAM MAY 5166 – She sells as Lot 24A.



ZWT BLACKCAP MAY 2589
She sells as Lot 24.

INGRAM 24 **ZWT Blackcap May 2589**
DOB: 09-14-2022 **Cow 20696366** **Tattoo: 2589**

ANGUS LLC	##*LD Capitalist 316	##*Connealy Capitalist 028	\$M
	*MUSGRAVE 316 COLOSSAL 137	LD Dixie Erica 2053	+61
18774441	##*Musgrave Lady Barbara 545	##*Musgrave Big Sky	\$W
		Musgrave Lady Barbara 272	+58
	++S A V Supercharger 6813	##*S A V Recharge 3436	\$B
*ZWT BLACKCAP MAY 0261	20129554	S A V Madame Pride 0075	+154
	*Siebring Blackcap May 473	##S A V Final Answer 0035	\$C
		++S A V Blackcap May 273	+261

CED	BEPD	WEPD	YEPD	MILK	CW	MARB	RE
+6	+1.0	+59	+102	+27	+46	+6.7	+4.5

- A daughter of Musgrave 316 Colossal 137 back to the featured Blackcap May family. Her dam is a maternal sister to the \$300,000 one-half interest ZWT donor, Siebring Blackcap May 473.
- She stems from a dam who records WR 2@105.
- **Bred to calve September 2, 2026, to COLEMAN MATERNAL BALANCE 3734. Examined Safe.**

INGRAM 24A **Ingram May 5166**
DOB: 09-07-2025 **Cow 21433914** **Tattoo: 5166**

ANGUS LLC	++*Coleman Rock 7200	##*O C C Juneau 807J	\$M
	*COLEMAN PLATINUM 2622	++*Coleman Donna 714	+65
20572365	##**Coleman Chloe 9275	##**Coleman Bravo 6313	\$W
		++*Lawsons Chloe C815	+64
ANGUS	##*Musgrave 316 Colossal 137	##*LD Capitalist 316	\$B
ZWT BLACKCAP MAY 2589	20696366	##*Musgrave Lady Barbara 545	+123
	++*ZWT Blackcap May 0261	++S A V Supercharger 6813	\$C
		*Siebring Blackcap May 473	+225

CED	BEPD	WEPD	YEPD	MILK	CW	MARB	RE
+3	+2.5	+71	+117	+23	+53	+1.19	+5.5

- A beautiful fall prospect by Coleman Platinum 2622 back to the Blackcap May family on the bottom side.
- This outstanding young female reads with balanced numbers and blends the Donna, Chloe, Barbara, and Blackcap May families into a powerful genetic package.

INGRAM 25 **Linz May 3389**
DOB: 11-20-2023 **Cow *20943092** **Tattoo: 3389**

ANGUS LLC	##*Tehama Patriarch F028	##*S S Niagara Z29	\$M
	*VIRGINIA TECH STATESMAN	Tehama Elite Blackbird D826	+57
20085208	++*Vpi 310A Rita 9G6 Et	##*Ellingson Homestead 6030	\$W
		AED Rita 310A	+98
HDSOK	++*Wilks Regiment 9035	*WAR Cavalry B063 Z044	\$B
*LINZ MAY REGIMENT 9612-1810	20339960	*Vintage Chloe 6137	+217
	++*Linz May Onyx 6004-9612	##*QHF WWA Black Onyx 5Q11	\$C
		++*Linz May Active 2397-6004	+338

CED	BEPD	WEPD	YEPD	MILK	CW	MARB	RE
+8	+1.0	+93	+177	+34	+86	+1.20	+1.07

- **Ranks in the top 3% for \$C.**
- An arithmetic superstar from Virginia Tech Statements back to Wilks Regiment and the Blackcap May family.
- This female reads with tremendous spread from birth to yearling without sacrificing carcass and \$Values.
- **Bred to calve September 20, 2026, to RSA TRUE BALANCE 1311. Examined Safe.**

INGRAM 25A **Ingram May 5104**
DOB: 08-16-2025 **Cow *21342845** **Tattoo: 5104**

ANGUS LLC	##*Mill Brae Identified 4031	##*Koupals B&B Identity	\$M
	*BALDRIDGE HEAT SEEKER H925	*Mill Brae Pro Blackcap 1092	+67
19806485	++*Baldrige Isabel E048	##*Connealy Confidence Plus	\$W
		*Baldrige Isabel Y69	+86
HDSOK	*Virginia Tech Statesman	##*Tehama Patriarch F028	\$B
*LINZ MAY 3389	20943092	++*Vpi 310A Rita 9G6 Et	+233
	++*Linz May Regiment 9612-1810	++*Wilks Regiment 9035	\$C
		++*Linz May Onyx 6004-9612	+369

CED	BEPD	WEPD	YEPD	MILK	CW	MARB	RE
+11	-.7	+77	+142	+31	+72	+1.67	+8.8

- **Ranks in the top 4% for \$C.**
- A high \$C Blackcap May female by Baldrige Heat Seeker H925 who reads with low-birth and high-growth genetics without sacrificing carcass.

INGRAM ANGUS



INGRAM MADAME PRIDE 5124 – She sells as Lot 26A.



INGRAM MADAME PRIDE 2832

She sells as Lot 26.

INGRAM 26
ANGUS LLC

Ingram Madame Pride 2832

DOB: 09-11-2022 Cow ****20562556** Tattoo: 2832

#**S A V Rainfall 6846	#**Coleman Charlo 0256	\$M
#** SQUARE B ATLANTIS 8060	*S A V Blackcap May 4136	+67
19405249 Elbanna of Conanga 1209	#*Connealy Consensus	\$W
	Elbasta of Conanga 9703	+70
#S A V 004 Density 4336	#S A V 8180 Traveler 004	\$B
#** S A V MADAME PRIDE 0244	S A V May 7238	+121
16638004 S A V Madame Pride 0075	#S A F 598 Bando 5175	\$C
	S A V Madame Pride 8264	+224

CED	BEPD	WEPD	YEPD	MILK	CW	MARB	RE
+7	+1.6	+59	+100	+35	+37	+3.8	+7.5

- A beautiful and elegantly made daughter of Square B Atlantis 8060 back to SAV Madame Pride 0244, a Pathfinder dam who has a progeny production record of BR 7@99, WR 7@103, YR 4@103 with 26 daughters in production with an average nursing ratio of 101.
- Dam is a full sister to the dam of the \$47,500 Semex AI Sire, SAV Renovation 6822.
- **Bred to calve September 1, 2026 to COLEMAN MATERNAL BALANCE 3734. Examined Safe.**



INGRAM MADAME PRIDE 8725 – A maternal sister to Lot 26.

INGRAM 26A
ANGUS LLC

Ingram Madame Pride 5124

DOB: 08-20-2025 Cow ***21345180** Tattoo: 5124

*Coleman Rock 7200	#*O C C Juneau 807J	\$M
*COLEMAN PLATINUM 2622	+*Coleman Donna 714	+74
20572365 #**Coleman Chloe 9275	#**Coleman Bravo 6313	\$W
HOSOK #**Square B Atlantis 8060	+*Lawsons Chloe C815	+61
*INGRAM MADAME PRIDE 2832	#**S A V Rainfall 6846	\$B
20562556 #**S A V Madame Pride 0244	Elbanna of Conanga 1209	+112
	#S A V 004 Density 4336	\$C
	S A V Madame Pride 0075	+219

CED	BEPD	WEPD	YEPD	MILK	CW	MARB	RE
+12	+7	+63	+107	+22	+39	+2.6	+9.4

- A beautiful Madame Pride female by Coleman Platinum 2622 back to the legendary SAV Madame Pride 0075.
- This female had an individual birth ratio of 88 and stems from a dam who records BR 2@94.
- A maternal brother to the dam was the \$44,000 valued top-selling bull of the 2020 Ingram Angus Fall Production Sale going to Watts Angus of South Carolina, Ingram Cow Maker 9512.

INGRAM 26B
ANGUS LLC

Ingram Madame Pride 4146

DOB: 08-19-2024 Cow ***21244098** Tattoo: 4146

#**Coleman Charlo 0256	#*O C C Paxton 730P	\$M
*COLEMAN PONCHO 9426	+Bohi Abigale 6014	+85
19583445 +*Coleman Donna 7221	#**S A V Renown 3439	\$W
HOSOK #**Square B Atlantis 8060	+*Coleman Donna 714	+85
*INGRAM MADAME PRIDE 2832	#**S A V Rainfall 6846	\$B
20562556 #**S A V Madame Pride 0244	Elbanna of Conanga 1209	+102
	#S A V 004 Density 4336	\$C
	S A V Madame Pride 0075	+217

CED	BEPD	WEPD	YEPD	MILK	CW	MARB	RE
+12	-1.6	+58	+103	+41	+36	+2.1	+5.5

- **Ranks in the top 15% for \$M.**
- A daughter of the \$220,000 valued Coleman Poncho 9426 back to the Madame Pride family.
- This high-maternal female stems from a Pathfinder granddam who is a full sister to the dam of the Semex AI Sire, SAV Renovation 6822.
- **Bred to calve August 30, 2026 to COLEMAN MATERNAL BALANCE 3734. Examined Safe.**

MADAME *Pride Family*



INGRAM MADAME PRIDE 1616 – She sells as Lot 27.

INGRAM MADAME PRIDE 5207

She sells as Lot 27A.



INGRAM 27
ANGUS LLC

Ingram Madame Pride 1616
DOB: 10-27-2021 Cow #*20254344 Tattoo: 1616

#**Coleman Charlo 0256	#*O C C Paxton 730P	\$M
#**S A V RAINFALL 6846	+Bohi Abigale 6014	+65
18578963 *S A V Blackcap May 4136	#S A V 8180 Traveler 004	\$W
	#*S A V May 2397	+64
	#S A V 8180 Traveler 004	\$B
	S A V May 7238	+123
#*S A V MADAME PRIDE 0244	#*S A F 598 Bando 5175	\$C
16638004 S A V Madame Pride 0075	S A V Madame Pride 8264	+225

CED	BEPD	WEPD	YEPD	MILK	CW	MARB	RE
+6	+1.6	+54	+95	+37	+34	+4.5	+59

- A daughter of the record-selling SAV Rainfall 6846 back to the Pathfinder dam, SAV Madame Pride 0244 who is a full sister to the dam of the \$47,500 Semex AI Sire, SAV Renovation 6822, back to one of the all-time, high income-producing females in the Schaff Angus Valley program, SAV Madame Pride 0075.
- This female has a progeny production record of WR 2@102, YR 1@112.
- Bred to calve September 1, 2026 to COLEMAN MATERNAL BALANCE 3734. Examined Safe.

INGRAM 28
ANGUS LLC

Ingram Madame Pride 4197
DOB: 08-31-2024 Cow #*21059145 Tattoo: 4197

#*O C C Juneau 807J	#*O C C Emblazon 854E	\$M
#*COLEMAN ROCK 7200	O C C Dixie Erica 903E	+62
19107936 +*Coleman Donna 714	#*Connealy Onward	\$W
	+*Coleman Donna 386	+58
HDSOK +*S A V Bloodline 9578	#**S A V Rainfall 6846	\$B
	#*S A V Emblynette 2369	+103
#*INGRAM MADAME PRIDE 1575	#*S A V 004 Density 4336	\$C
20244395 #**S A V Madame Pride 0244	S A V Madame Pride 0075	+196

CED	BEPD	WEPD	YEPD	MILK	CW	MARB	RE
+10	+9	+59	+103	+25	+37	+2.2	+46

- A powerful bred heifer by the \$480,000 valued Coleman Rock 7200 back to the legendary SAV Madame Pride 0075.
- This female had an individual birth ratio of 95 and stems from a dam who records BR 3@90, WR 2@120 and is a maternal sister to the \$22,000 one-half interest for a \$44,000 valuation top-selling bull of the 2020 fall production sale, Ingram Cow Maker 9512.
- Bred to calve November 6, 2026 to COLEMAN RIO 2526. Examined Safe.

INGRAM 27A
ANGUS LLC

Ingram Madame Pride 5207
DOB: 10-08-2025 Cow #*21431285 Tattoo: 5207

#**LD Capitalist 316	#*Connealy Capitalist 028	\$M
*INGRAM INTENSITY 0030	LD Dixie Erica 2053	+89
19718074 +*Ingram Everelda Entense 8525	#**S A V Renown 3439	\$W
	#*Coleman Everelda Entense 2406	+73
ANGUS #**S A V Rainfall 6846	#**Coleman Charlo 0256	\$B
*INGRAM MADAME PRIDE 1616	*S A V Blackcap May 4136	+119
20254344 #**S A V Madame Pride 0244	#*S A V 004 Density 4336	\$C
	S A V Madame Pride 0075	+243

CED	BEPD	WEPD	YEPD	MILK	CW	MARB	RE
+6	+0	+57	+97	+36	+47	+2.7	+42

- Ranks in the top 10% for \$M.
- A daughter of Ingram Intensity 0030 back to the Madame Pride family.
- She stems from a dam who records WR 2@102, YR 1@112.



INGRAM MADAME PRIDE 4197 – She sells as Lot 28.

INGRAM *Madame Pride Family*



INGRAM MADAME PRIDE 5155 – She sells as Lot 29A.

INGRAM MADAME PRIDE 2960

She sells as Lot 29.



INGRAM 29 **Ingram Madame Pride 2960**

DOB: 10-26-2022	Cow	#+*20591600	Tattoo: 2960
#+*S A V Rainfall 6846	#+*Coleman Charlo 0256	\$M	
#+* SQUARE B ATLANTIS 8060	*S A V Blackcap May 4136	+51	
19405249 Elbanna of Conanga 1209	#+*Connealy Consensus	\$W	
	Elbasta of Conanga 9703	+63	
	#+*S A V Harvester 0338	\$B	
	#+*S A V Emblynette 5483	+123	
	#+*S A F 598 Bando 5175	\$C	
	S A V Madame Pride 8264	+211	

CED	BEPD	WEPD	YEPD	MILK	CW	MARB	RE
+1	+2.3	+58	+99	+33	+33	+32	+59

- Daughter of Square B Atlantis 8060 back to a daughter of the Pathfinder sire and \$400,000 SAV International 2020 and the Madame Pride family.
- This female stems from a dam who records BR 2@91, YR 2@103 and was a feature of the 2021 Ingram Angus Fall Production Sale where she sold one-half interest at \$35,000 for a \$70,000 valuation going to Bucksnot Ranch of Tennessee, SAV Madame Pride 6618.
- Maternal sisters include the \$13,000 Ingram Madame Pride 9140, the \$10,000 Ingram Madame Pride 8012, and the \$16,000 Ingram Madame Pride 2841.
- **Bred to calve September 1, 2026 to COLEMAN MATERNAL BALANCE 3734. Examined Safe.**



S A V MADAME PRIDE 6618 – The \$70,000 valued dam of Lot 29.

INGRAM 29A **Ingram Madame Pride 5155**

DOB: 08-30-2025	Cow	#+*21345282	Tattoo: 5155
#+*Coleman Rock 7200	#+*O C C Juneau 807J	\$M	
* COLEMAN EASY DECISION 1539	#+*Coleman Donna 714	+72	
20503415	#+*Coleman Charlo 0256	\$W	
#+*Coleman Donna 7386	#+*Coleman Donna 5309	+67	
#+*Square B Atlantis 8060	#+*S A V Rainfall 6846	\$B	
* INGRAM MADAME PRIDE 2960	Elbanna of Conanga 1209	+110	
20591600	#+*S A V International 2020	\$C	
#+*S A V Madame Pride 6618	S A V Madame Pride 0075	+215	

CED	BEPD	WEPD	YEPD	MILK	CW	MARB	RE
+3	+1.9	+61	+103	+30	+39	+16	+68

- A daughter of the \$135,000 Select Sires AI Sire, Coleman Easy Decision 1539, back to the Madame Pride family.
- This featured heifer calf's grandmother is the \$70,000 valued Bucksnot Ranch and Ingram Angus donor and a daughter of the popular income-producing SAV Madame Pride 0075, who went on to produce the all-time record-selling bull, SAV America 8018; the \$235,000 Select Sires AI Sire, SAV Supercharger 6813; the \$90,000 Accelerated Genetics AI Sire, SAV Registry 2831; and an array of others.



INGRAM MADAME PRIDE 9140 – The \$13,000 maternal sister to Lot 29.

INGRAM *Everelda Entense Family*



INGRAM ENTENSE 4478 – She sells as Lot 30A.

INGRAM 30A
Ingram Entense 4478
 DOB: 09-14-2024 Cow +*21059169 Tattoo: 4478

CED	BEPD	WEPD	YEPD	MILK	CW	MARB	RE
+9	-.9	+40	+70	+22	+22	-.12	+.23
HDSOK \$M		\$W		\$B		\$C	
+87		+36		+66		+173	

- Ranks in the top 10% for \$M.
- Bred to calve September 19, 2026 to COLEMAN RIO 2526. Examined Safe.

INGRAM 30B
Ingram Entense 4486
 DOB: 09-20-2024 Cow +*21074718 Tattoo: 4486

CED	BEPD	WEPD	YEPD	MILK	CW	MARB	RE
I+4	I+1.3	I+53	I+89	I+23	I+34	I+.21	I+.35
HDSOK \$M		\$W		\$B		\$C	
+79		+49		+103		+213	

- Ranks in the top 20% for \$M.
- Bred to calve October 14, 2026 to COLEMAN RIO 2526. Examined Safe.

INGRAM 30C
Ingram Entense 4763
 DOB: 09-18-2024 Cow +*21074730 Tattoo: 4763

#*S A V Resource 1441	+Rito 707 of Ideal 3407 7075	\$M
*COLEMAN RESOURCE 708	*S A V Blackcap May 4136	+65
18933681 *Coleman Donna 376	+*Coleman Manning 0299	\$W
	+*Coleman Donna 005	+30
	*#N Bar Emulation EXT	\$B
+PINE COULEE ENTENSE W66	Leachman Erica 0025	+110
16800078 +BT Everelda Entense 579L	#A A R New Trend	\$C
	Sitz Everelda Entense 1905	+208

CED	BEPD	WEPD	YEPD	MILK	CW	MARB	RE
+5	+1.0	+48	+82	+15	+35	+37	+70

- Bred to calve August 30, 2026 to COLEMAN MATERNAL BALANCE 3734. Examined Safe.
- A trio of flush sisters by Coleman Resource 708 back to the featured Pine Coulee Entense W66, a daughter of the \$160,000 Pathfinder sire, Leachman Right Time, who has a progeny production record of WR 6@106, YR 3@106 and stems back to the legendary Sitz Everelda Entense 1905.
- This family has continued to produce top-selling and highly productive maternal genetics for the Pine Coulee program in Montana.

PINE COULEE ENTENSE W66
 Dam of Lots 30A-30C.



SITZ EVERELDA ENTENSE 1905 – Third dam of Lots 30A-30C.



INGRAM ENTENSE 4763 – She sells as Lot 30C.

INGRAM ANGUS



INGRAM BURGESS 5179 – She sells as Lot 31.



PARTISOVER BURGESS 154
Dam of Lots 31-31B.

INGRAM 31
ANGUS LLC

Ingram Burgess 5179
DOB: 09-14-2025 Cow *21433953 Tattoo: 5179

+*Coleman Rock 7200	#*O C C Juneau 807J	\$M
* COLEMAN PLATINUM 2622	+*Coleman Donna 714	+67
20572365 #**Coleman Chloe 9275	#**Coleman Bravo 6313	\$W
	+*Lawsons Chloe C815	+77
ANGUS	#*Connealy Confidence Plus	\$B
	#*Connealy Confidence 0100	+139
**PARTISOVER BURGESS 154	Elbanna of Conanga 1209	\$C
20062761 **Partisover Burgess 744	#**S A V Resource 1441	+247
	Partisover Burgess 133	

CED	BEPD	WEPD	YEPD	MILK	CW	MARB	RE
+1	+2.1	+81	+144	+23	+49	+52	+1.12

- This special sale attraction is a daughter of Coleman Platinum 2622 back to the featured Partisover Burgess family. This outstanding heifer calf reads with tremendous phenotype and excellent well-balanced paperwork across the board.
- She stems from a dam who records BR 2@98, WR 2@108, YR 1@107, %IMF 3@105, and dam was the selection of the Ingram Angus program and a foundation Burgess female for the Partisover Ranch in Georgia. Dam is a full sister to Partisover Deep Roots 126 working in the E/T Farms and Predestined Cattle programs in Georgia and Partisover Soul 048 working in the Musgrave program in Illinois. Dam is also a maternal sister to Partisover Tradition 241.
- Partisover Burgess 744, the granddam, was the featured Lot 1 female of the Between the Brands Sale in 2025 and is a beautiful female who is highly productive with a tremendous production record.



PARTISOVER BURGESS 744 – Granddam of Lot 31.



PARTISOVER DEEP ROOTS 126
Full brother to the dam of Lots 31-31B.



PARTISOVER TRADITION 241
Maternal brother to the dam of Lots 31-31B.

BURGESS *family*

- A daughter of the No. 1 \$M bull in the breed with daughters in production, Coleman Glacier 041.
- She stems back to the foundation Burgess female in the Ingram Angus program, Partisover Burgess 154 who has a progeny production record of BR 2@98, WR 2@108, YR 1@107, %IMF 3@105.
- This powerful female reads with tremendous \$M value and reads to be a big time cow prospect down the road.



INGRAM BURGESS 5478 – She sells as Lot 31A.



PARTISOVER BURGESS 140

A full sister to the dam of Lots 31-31B.

INGRAM 31A **Ingram Burgess 5478**
DOB: 08-28-2025 Cow **++*21358854** Tattoo: 5478

ANGUS LLC	##*S A V Renown 3439	+Rito 707 of Ideal 3407 7075	\$M
++*COLEMAN GLACIER 041	19866409	##*Coleman Donna 439	+105
ANGUS SS	##*Connealy Confidence Plus	##*GDAR Game Day 449	\$W
++*PARTISOVER BURGESS 154	20062761	##*S A V Resource 1441	+64
	++*Partisover Burgess 744	##*Coleman Donna 714	\$B
		##*Connealy Confidence 0100	+118
		Elbanna of Conanga 1209	\$C
		Partisover Burgess 133	+258

CED	BEPD	WEPD	YEPD	MILK	CW	MARB	RE
+4	+1.9	+63	+115	+26	+42	+4.9	+6.0

• Ranks in the top 2% for \$M.

INGRAM 31B **Ingram Burgess 5689**
DOB: 09-02-2025 Cow **++*21363792** Tattoo: 5689

ANGUS LLC	##*Hummel South America	Don Aparicio Serrucho57 Maxi	\$M
++*COLEMAN MATERNAL SOURCE 356	20800187	##*Coleman Donna 787	+92
ANGUS SS	##*Connealy Confidence Plus	##*Coleman Charlo 0256	\$W
++*PARTISOVER BURGESS 154	20062761	##*S A V Resource 1441	+70
	++*Partisover Burgess 744	##*Coleman Donna 063	\$B
		##*Connealy Confidence 0100	+137
		Elbanna of Conanga 1209	\$C
		Partisover Burgess 133	+270

CED	BEPD	WEPD	YEPD	MILK	CW	MARB	RE
+7	+8	+67	+120	+22	+38	+7.6	+1.08

• Ranks in the top 10% for \$M.

- A daughter of the \$420,000 valued Coleman Maternal Source 356 back to Partisover Burgess 154, a foundation Burgess female in the Ingram Angus program who has a progeny production record of BR 2@98, WR 2@108, YR 1@107, %IMF 3@105.
- Dam is a full sister to Partisover Deep Roots 126 and Partisover Soul 048. She is a maternal sister to Partisover Tradition 241.



INGRAM BURGESS 5689 – She sells as Lot 31B.



PARTISOVER BURGESS 025

A full sister to the dam of Lots 31-31B.

INGRAM ANGUS



ZWT ROSE 2500 – She sells as Lot 32.



E A ROSE 918
Dam of Lot 32.

INGRAM 32
ANGUS LLC

ZWT Rose 2500
DOB: 08-01-2022 Cow ****20516042** Tattoo: 2500

#*S A V Renown 3439	+Rito 707 of Ideal 3407 7075	\$M
**COLEMAN GLACIER 041	*S A V Blackcap May 4136	+104
19866409 #**Coleman Donna 439	#*GDAR Game Day 449	\$W
	+*Coleman Donna 714	+72
	#Sitz Traveler 8180	\$B
#*S A V Final Answer 0035	S A V Emulous 8145	+139
*E A ROSE 918	#Sitz Tradition RLS 8702	\$C
16460381 E A Rose 738	M A S Bando Rose 4536	+284

CED	BEPD	WEPD	YEPD	MILK	CW	MARB	RE
+5	+2.9	+64	+108	+33	+50	+35	+98

• Ranks in the top 1% for \$M; top 20% for \$C.

- Owned with ZWT Ranch, TN.
- This Rose female is a daughter of the No. 1 \$M bull in the breed with daughters in production, Coleman Glacier 041, back to the featured EA Rose 918, a dominant donor female in the ZWT Ranch program in Tennessee who reins as the 2014 Canadian Farm Fair Grand Champion Female, the Prince Albert Exposition Supreme Champion Female, and the Canadian Agribition RBC Beef Supreme Top 10 Finalist.
- This female has a progeny production record of BR 2@98, WR 1@102, UREA 1@118 and stems from a dam who records BR 2@96, UREA 21@103.
- She is a maternal sister to the \$125,000 Brooking Bank Note 4040 as well as the \$70,000 Brooking Major 7103 and also a maternal sister to Soo Line Rose 1019 who went on to produce the \$65,000 feature through the 2025 Ingram Angus Fall Production Sale going to Voss Angus of Iowa and ZWT Ranch of Tennessee. Maternal siblings also include the \$50,000 top-selling Lot 1 heifer and a \$42,500 top-selling bull of the 2018 ZWT Ranch Annual Production Sale.
- Bred to calve September 2, 2026 to COLEMAN BELOW ZERO 2106. Examined Safe.



RUST MS ROSE 1323 – The \$65,000 feature whose dam is a maternal sister to Lot 32.



SOO LINE ROSE 1019 – Maternal sister to Lot 32.

ROSE *family*

- A pair of flush sisters by the \$420,000 valued Coleman Maternal Source 356 back to the featured Rose family.
- They stem from a dam who records BR 2@98, WR 1@102, UREA 1@118.
- Dam is a maternal sister to the \$125,000 Brooking Bank Note 4040 and the \$70,000 Brooking Major 7103.



INGRAM ROSE 5674 – She sells as Lot 32A.

INGRAM 32A
ANGUS LLC

Ingram Rose 5674
DOB: 08-24-2025 Cow #**21363693 Tattoo: 5674

+*Hummel South America	Don Aparicio Serrucho57 Maxi	\$M
**COLEMAN MATERNAL SOURCE 356	Rubeta Fontana 7567	+120
20800187 #**Coleman Donna 787	#**Coleman Charlo 0256	\$W
ANGUS	#**Coleman Donna 063	+69
+*Coleman Glacier 041	#**S A V Renown 3439	\$B
ZWT ROSE 2500	#Coleman Donna 439	+139
20516042 *E A Rose 918	#*S A V Final Answer 0035	\$C
	E A Rose 738	+300

CED	BEPD	WEPD	YEPD	MILK	CW	MARB	RE
+4	+1.9	+66	+113	+22	+55	+23	+91

• Ranks in the top 1% for \$M.

INGRAM 32B
ANGUS LLC

Ingram Rose 5683
DOB: 08-27-2025 Cow #**21363740 Tattoo: 5683

+*Hummel South America	Don Aparicio Serrucho57 Maxi	\$M
**COLEMAN MATERNAL SOURCE 356	Rubeta Fontana 7567	+96
20800187 #**Coleman Donna 787	#**Coleman Charlo 0256	\$W
ANGUS	#**Coleman Donna 063	+71
+*Coleman Glacier 041	#**S A V Renown 3439	\$B
ZWT ROSE 2500	#Coleman Donna 439	+113
20516042 *E A Rose 918	#*S A V Final Answer 0035	\$C
	E A Rose 738	+243

CED	BEPD	WEPD	YEPD	MILK	CW	MARB	RE
+1	+4.2	+63	+101	+35	+45	+20	+52

• Ranks in the top 4% for \$M.



BROOKING BANK NOTE 4040
The \$125,000 maternal brother to Lot 32.



BROOKING MAJOR 7103
The \$70,000 maternal brother to Lot 32.



INGRAM ROSE 5683 – She sells as Lot 32B.

INGRAM *Georgina Family*



INGRAM GEORGINA 2148 – She sells as Lot 33.

INGRAM
33
ANGUS LLC

Ingram Georgina 2148

DOB: 08-29-2022 Cow *20464113 Tattoo: 2148

+*BC Surveyor 680D	#*BC Eagle Eye 110-7	\$M
BC ROBUST 0807	BC 2266 Prides Lass 4132 680	+40
18456252 BC 327-8 CP Belle 0-807	*BC Pure Pride 327-8	\$W
	BC 607 CP Belle MF 807	+45
#+*S A V Raindance 6848	#**Coleman Charlo 0256	\$B
+*INGRAM GEORGINA 9186	*S A V Blackcap May 4136	+115
19646614 +*ZWT Georgina 2718	#*Soo Line Motive 9016	\$C
	WK Georgina 9375	+189

CED	BEPD	WEPD	YEPD	MILK	CW	MARB	RE
+9	-.2	+57	+97	+15	+38	+33	+57

- A direct daughter of BC Robust 0807 back to the featured Georgina family. This female had an individual birth ratio of 89, weaning ratio of 106, and a progeny production record of BR 1@96.
- She stems from a dam who records BR 3@91, WR 2@113, YR 1@106, %IMF 1@119, UREA 1@123.
- ZWT Georgina 2718, her granddam, is the \$55,000 top-selling female of the 2014 ZWT Ranch Annual Production Sale who went on to produce the \$70,000 feature through the 2022 Ingram Angus Fall Production Sale, ZWT Georgina 7211.
- **Bred to calve October 31, 2026 to COLEMAN DOUBLE DOWN 3196. Examined Safe.**



ZWT GEORGINA 7211 – The \$20,000 maternal sister to the dam of Lot 33.

INGRAM GEORGINA 5128

She sells as Lot 33A.



INGRAM
33A
ANGUS LLC

Ingram Georgina 5128

DOB: 08-20-2025 Cow *21345182 Tattoo: 5128

+*Coleman Rock 7200	#*O C C Juneau 807J	\$M
*COLEMAN PLATINUM 2622	+*Coleman Donna 714	+42
20572365 #**Coleman Chloe 9275	#**Coleman Bravo 6313	\$W
HDSOK BC Robust 0807	+*Lawsons Chloe C815	+49
*INGRAM GEORGINA 2148	+*BC Surveyor 680D	\$B
20464113 +*Ingram Georgina 9186	BC 327-8 CP Belle 0-807	+98
	#**S A V Raindance 6848	\$C
	+*ZWT Georgina 2718	+169

CED	BEPD	WEPD	YEPD	MILK	CW	MARB	RE
-1	+2.5	+65	+115	+18	+45	-.22	+96

- A daughter of Coleman Platinum 2622 back to the Georgina family.
- She stems from a dam who records BR 1@96 and a granddam who records BR 3@91, WR 2@113, YR 1@106, %IMF 1@119, UREA 1@123.



WK GEORGINA 9375 – Third dam of Lot 33.

INGRAM *Mulben Pride Family*



INGRAM MULBEN PRIDE 5115 – She sells as Lot 34.



PR LADY 909 4200-587
Third dam of Lot 34.

INGRAM 34
ANGUS LLC

Ingram Mulben Pride 5115
DOB: 08-19-2025 Cow *21342850 Tattoo: 5115

*Coleman Full Deck 118	++Coleman Ace 989	\$M
*COLEMAN DOUBLE DOWN 3196	#*Coleman Donna 927	+96
20800144 #*Coleman Blossom 1103	##*Coleman Bravo 6313	\$W
	PM Blossom 124*13	+62
HDSOK	##*S A V Renown 3439	\$B
++*Coleman Glacier 041	##*Coleman Donna 439	+114
++*INGRAM MULBEN PRIDE 3793	*Penners-CC Double Black 2257	\$C
20807979 ++*Penners Mulben Pride 528	*P R Lady 909 4200-587	+244

CED	BEPD	WEPD	YEPD	MILK	CW	MARB	RE
+13	+2	+61	+103	+22	+45	+26	+76

• Ranks in the top 4% for \$M.

- Owned with Golden J Farms, MS.
- This featured daughter of the \$100,000 Coleman Double Down 3196 stems back to a daughter of Coleman Glacier 041 and the Mulben Pride family. She had an individual birth ratio of 95 and stems from a dam who records BR 1@95.
- Conley South Point 8362, a maternal brother to the granddam, was the International Grand Champion whose wins also consist of Grand Champion Bull of the Canadian Agribition and the National Western Stock Show.
- A maternal sister to the dam, Conley DK Mulben Pride 4890, was the \$190,000 high-selling heifer of the 2025 spring production sale at Conley Cattle and she also produced the \$102,000 one-half interest for a \$204,000 valuation top-selling donor of the 2025 Conley Cattle Fall Production Sale, Conley Mulben Pride 8901.



INGRAM MULBEN PRIDE 3793 – Dam of Lot 34.



PENNERS MULBEN PRIDE 528 – Granddam of Lot 34.

INGRAM *Dixie Erica And Pride Families*



INGRAM DIXIE ERICA 436 – She sells as Lot 35.

- A daughter of ZWT Intervention 7363 back to the Pathfinder and third-generation dam, OCC Dixie Erica 861M, who is a past high-selling female of a Griswold Production Sale.
- This female stems from a dam who has been extremely productive and offers unlimited genetic potential.
- **Bred to calve August 30, 2026, to COLEMAN MATERNAL BALANCE 3734. Examined Safe.**



O C C DIXIE ERICA 861M
Pathfinder and third dam of Lot 35.

INGRAM 35 **Ingram Dixie Erica 436**
DOB: 10-11-2024 **Cow *21157008** **Tattoo: 436**

ANGUS LLC	+*S A V Impact 5595	#*S A V International 2020	\$M
	+*ZWT INTERVENTION 7363	+S A V Emblynette 3301	+62
18987241	*E A Rose 918	#*S A V Final Answer 0035	\$W
		E A Rose 738	+49
	Bar-E-L Natural Law 52Y	#*S A V Bismarck 5682	\$B
	INGRAM DIXIE ERICA 1219	Bar-E-L Magnolia 143K	+108
20250603	+ZWT Dixie Erica 4070	+*S A V Hesston 2217	\$C
		#O C C Dixie Erica 861M	+202

CED	BEPD	WEPD	YEPD	MILK	CW	MARB	RE
+4	+2.9	+55	+95	+28	I+27	I+.26	I+.36

INGRAM 36 **Ingram Pride 4707**
DOB: 08-25-2024 **Cow +*21034433** **Tattoo: 4707**

ANGUS LLC	Don Aparicio Serrucho57 Maxi	Don Jose 176 Maxi	\$M
	+*HUMMEL SOUTH AMERICA	Don Aparicio Serranias 57	+77
19919943	Rubeta Fontana 7567	Consenza Don Roberto 338	\$W
		Rubeta Fontana 6207	+59
	HDSOK	Connealy Judgment	\$B
	#*KG Justified 3023	KG Miss Magic 1443	+134
	+*BRUMFIELD PRIDE 115	#*Basin Payweight 1682	\$C
19989437	+*Stevenson Pride 815	#*Stevenson Pride 1167x	+251

CED	BEPD	WEPD	YEPD	MILK	CW	MARB	RE
+10	-.7	+68	+119	+19	+52	+3.2	+84

• Ranks in the top 25% for \$M.



INGRAM PRIDE 4707 – She sells as Lot 36.

- A daughter of the outcross sire and \$180,000 South America back to the \$17,000 Brumfield Pride 115 and the featured Stevenson Pride 815, a maternal sister to the \$70,000 GENEX Beef AI Sire, Stephenson Turning Point.
- This female stems from a dam who records BR 2@95, WR 2@104, YR 2@106, UREA 3@105.
- **Bred to calve September 18, 2026 to COLEMAN DOUBLE DOWN 3196. Examined Safe.**



BRUMFIELD PRIDE 115
The \$17,000 dam of Lot 36.

INGRAM *Juanada Family*

- A daughter of the \$270,000 Coleman Glacier 041 back to a daughter of N Bar Emulation EXT and the OCC Juanada 710K family.
- She stems from a dam who records BR 8@97, WR 8@102, YR 2@105, %IMF 2@135 and UREA 2@117.
- **Bred to calve August 30, 2026, to COLEMAN MATERNAL BALANCE 3734. Examined Safe.**

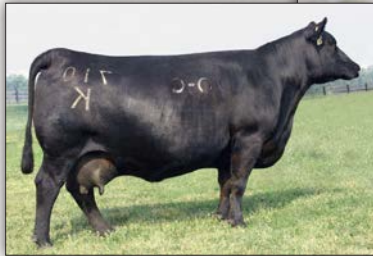

O C C JUANADA 710K
Third dam of Lot 37.

INGRAM JUANADA 4436 – She sells as Lot 37.

INGRAM 37 **Ingram Juanada 4436**
DOB: 08-18-2024 Cow 21034462 Tattoo: 4436

ANGUS LLC	#+*S A V Renown 3439	+Rito 707 of Ideal 3407 7075	\$M
	+*COLEMAN GLACIER 041	*S A V Blackcap May 4136	+95
19866409	#+*Coleman Donna 439	#+GDAR Game Day 449	\$W
		+*Coleman Donna 714	+68
		#Emulation N Bar 5522	\$B
		N Bar Primrose 2424	+83
		#+O C C Emblazon 854E	\$C
		+O C C Juanada 710K	+203

CED	BEPD	WEPD	YEPD	MILK	CW	MARB	RE
+8	+1.5	+63	+105	+27	+37	-.14	+61

• **Ranks in the top 5% for \$M.**

INGRAM 38 **Ingram Juanada 4110**
DOB: 08-16-2024 Cow *21035392 Tattoo: 4110

ANGUS LLC	*Duff Napoleon 232	*Duff Distinction 9105	\$M
	+*BLAIR'S EXTERNAL LAW	+Duff Eur 443 Merle 808	+60
19639203	Bar-E-L Erica 74A	Bar-E-L Natural Law 52Y	\$W
		HF Erica 339T	+52
		#+*Coleman Charlo 0256	\$B
		*S A V Blackcap May 4136	+78
		#*N Bar Emulation EXT	\$C
		+O C C Juanada 741K	+161

CED	BEPD	WEPD	YEPD	MILK	CW	MARB	RE
+9	+1.4	+49	+81	+26	+28	+21	+22

- A daughter of Blairs's External Law back to a daughter of SAV Reign 6845 and the Juanada family.
- She had an individual birth ratio of 92, weaning ratio of 102 and stems from a dam who records BR 3@98.
- **Bred to calve September 1, 2026, to COLEMAN MATERNAL BALANCE 3734. Examined Safe.**



INGRAM JUANADA 0184
Dam of Lot 38.

INGRAM JUANADA 4110 – She sells as Lot 38.

INGRAM ANGUS



Ingram Linda 5647 – She Sells as Lot 40



Ingram Juanada 5504 – She Sells as Lot 42



Ingram Lady 4734 – She Sells as Lot 43



Ingram Lady 5144 – She Sells as Lot 46A



Ingram Isabel 5494 – She Sells as Lot 48A



Ingram Isabel 5476 – She Sells as Lot 48B



Ingram Rita 5455 – She Sells as Lot 55



Ingram Blackcap 5117 – She Sells as Lot 60A



Ingram Elba 5191 – She Sells as Lot 50A



Ingram Empress 4622 – She Sells as Lot 51

\$COMBINED *Features*



Ingram Lady M858 – She Sells as Lot 45



Ingram Lady 1758 – She Sells as Lot 44



Ingram Barbamere 5105 – She Sells as Lot 41



Ingram Blackcap 5468 – She Sells as Lot 61



Ingram Enchant Erica 5145 – She Sells as Lot 52A



Ingram Rita 5457 – She Sells as Lot 54



Ingram Erica 5199 – She Sells as Lot 62



Ingram Lady 5170 – She Sells as Lot 63



Cox Bonnie 2505 – She Sells as Lot 65



Pollard Elba 3695 – She Sells as Lot 50

INGRAM *Linda Family*



INGRAM LINDA 5647 – She sells as Lot 40.

INGRAM
40
ANGUS LLC

Ingram Linda 5647

DOB: 08-12-2025

Cow ****21340107**

Tattoo: 5647

*SEO Ultra Provider
****FF RITO AMBITIOUS**
20437882 *RMRK Rita 0237

+*G A R Momentum K836
+*Chair Rock Progress 3023
*Thomas Edison 6764
+*RMRK Rita 8232
#**Baldridge Alternative E125
+*MGR JP Rita 7037
#**G A R Sure Fire
+*Chair Rock Progress 3005

\$M
+69
\$W
+67
\$B
+263
\$C
+410

HDSOK *SG Salvation
****EXAR LINDA 2492**
20517122 +*Chair Rock Sure Fire 6095

CED	BEPD	WEPD	YEPD	MILK	CW	MARB	RE
+7	+3.6	+82	+146	+21	+90	+1.70	+1.13

- **Ranks in the top 1% for \$C.**
- This arithmetic superstar by FF Rito Ambitious stems back to the \$40,000 EXAR Linda 2492 and foundation Linda female in the Ingram Angus program.
- She is a maternal sister to the \$475,000 record-selling GAR Home Town from the \$125,000 donor selection by Express Ranches, Deer Valley Farm, and Spruce Mountain Ranch at a record price from the Goode Angus program in Texas.
- Full sisters to the dam include EXAR Linda 1884, who sold one-half interest at \$130,000 for a \$260,000 valuation to Riverbend Ranch through the 2024 Big Event Sale. A maternal sister to the dam was the \$95,000 one-half interest for \$190,000 valuation to Pollard Farms through that same event, EXAR Linda 3826.
- Dam has a progeny production record of %IMF 1@112, UREA 1@102.



EXAR LINDA 3173

The \$100,000 female produced from a full sister to the dam of Lot 40.



G A R HOME TOWN

The \$475,000 maternal brother to the dam of Lot 40.



EXAR LINDA 2492 – The \$40,000 dam of Lot 40.



CHAIR ROCK SURE FIRE 6095 – The \$125,000 granddam of Lot 40.

INGRAM *Barbaramere Nell Family*



INGRAM BARBARAMERE 5105 – She sells as Lot 41.

SITZ BARBARAMERE NELL 53F
The \$160,000 granddam of Lot 41.

INGRAM 41
ANGUS LLC

Ingram Barbaramere 5105
DOB: 08-16-2025 Cow *21342846 Tattoo: 5105

*Connealy Confidence Plus	#*Connealy Confidence 0100	\$M
+*INGRAM HEISMAN 0566	Elbanna of Conanga 1209	+87
19958805	*#EXAR Denver 2002B	\$W
*#RB Lady Denver 167-453	+*R B Lady Party 167-305	+85
HDSOK	*#Sitz Resilient 10208	\$B
*Connealy Craftsman	*#Black Cathy of Conanga 8521	+180
+*INGRAM BARBARAMERE 3467	*Sitz Invasion 574D	\$C
20738879	SITZ Barbaramere Nell 105D	+320

CED	BEPD	WEPD	YEPD	MILK	CW	MARB	RE
+11	+1.1	+81	+138	+25	+65	+1.24	+55

• Ranks in the top 10% for \$M; top 20% for \$C.

- Owned with Justin Denson, MS.
- A special sale attraction is this elite daughter of the \$265,000 now-deceased Ingram Heisman 0566 back to a daughter of Connealy Craftsman and the Barbaramere Nell family.
- This featured female stems from a very productive family and her grandmother was the \$160,000 feature of the 2021 Sitz Angus Elite Source Female Sale going to Spruce Mountain Ranch and Express Ranches as the top-selling bred cow of that event; her son, Sitz Incentive, sold that same day for \$235,000 as the top-selling bull and lead off individual, and she is also the dam of the ABS Global AI Sire, Sitz Dignity 599J.



SITZ INCENTIVE 704H – The \$235,000 maternal brother to the dam of Lot 41.



SITZ DIGNITY 599J – The \$52,500 maternal brother to the dam of Lot 41.

INGRAM *Juanada Family*



INGRAM JUANADA 5504 – She sells as Lot 42.



INGRAM JUANADA 4156
Maternal sister to Lot 42.

INGRAM 42
ANGUS LLC

Ingram Juanada 5504

DOB: 10-12-2025 Cow ****21431301** Tattoo: 5504

#*Mill Brae Identified 4031	#*Koupals B&B Identity	\$M
+*LINZ PROHIBITION 2004	*Mill Brae Pro Blackcap 1092	+65
20305026	*#EXAR Denver 2002B	\$W
+*RB Lady Denver 167-453	+*R B Lady Party 167-305	+99
	#*Casino Bomber N33	\$B
+*K C F Bennett Exponential	#*K C F Miss Southside B226	+261
+*EPF JUANADA K1023	+*Goforth Admiral E25	\$C
20475917	Scarletts Juanada 9HD20	+404
	Scarletts Juanada 5SC6	

CED	BEPD	WEPD	YEPD	MILK	CW	MARB	RE
+6	+2.9	+98	+162	+29	+116	+1.31	+1.64

• Ranks in the top 1% for \$C.

- A high \$C female by Linz Prohibition 2004 back to a daughter of KCF Bennett Exponential and the Juanada family.
- This female stems from a dam who records BR 1@99, WR 1@113, YR 1@108, %IMF 1@105 and UREA 1@105.
- She is a paternal sister to the \$105,000 high-selling heifer of the 2025 Ingram Angus Fall Sale going to Hilltop Angus and 4 C's Cattle Company, Ingram Enchant Erica 5402.
- A maternal sister, Ingram Juanada 4156, was a feature through the 2025 fall production sale.



LINZ PROHIBITION 2004 – Reference Sire E.

INGRAM E
ANGUS LLC

Linz Prohibition 2004

DOB: 01-14-2022 Bull ****20305026** Tattoo: 2004

#*Koupals B&B Identity	#*Sitz Upward 307R	\$M
#*MILL BRAE IDENTIFIED 4031	#B&B Erica 605	+72
17928462	*#*GAR-EGL Protege	\$W
	Mill Brae FL Blackcap 5002	+101
	*#EXAR Denver 2002B	\$B
	*#EXAR Upshot 0562B	+271
+*RB LADY DENVER 167-453	+Exar Royal Lass 1067	\$C
18143482	+*#Werner War Party 2417	+423
	+*B A Lady 6807 305	

CED	BEPD	WEPD	YEPD	MILK	CW	MARB	RE
+7	+3.0	+96	+167	+33	+129	+1.47	+1.63

- **FOR REFERENCE ONLY.**
- Linz Prohibition 2004 is a son of Mill Brae Identified 4031 back to the \$300,000 RB Lady Denver 167-453.
- This featured son ranks in the Top 2% for weaning and yearling, Top 1% for ribeye, carcass weight, \$B, and \$C.
- He has been a great sire in the Ingram Angus program.

INGRAM *Lady Family*



INGRAM LADY 4734 – She sells as Lot 43.



RB LADY COMPLETE 890-3189
The \$130,000 granddam of Lot 43.

INGRAM 43
ANGUS LLC

Ingram Lady 4734
DOB: 08-31-2024 Cow **++*21169336** Tattoo: 4734

#*G A R Home Town	#*G A R Ashland	\$M
*RSA TRUE BALANCE 1311	++Chair Rock Sure Fire 6095	+73
20129422 *RSA Forever Lady 9204	*EXAR Monumental 6056B	\$W
	*RSA Forever Lady 7232	+69
	#*Connealy Impression	\$B
#*MAR Innovation 251	*#MAR Final Kahuna 856	+243
++*LHA LADY INNOVATION3189-6101	*#Summitcrest Complete 1P55	\$C
18385333 ++*RB Lady Complete 890-3189	*R B Lady Standard 305-890	+388

CED	BEPD	WEPD	YEPD	MILK	CW	MARB	RE
+7	+1.5	+65	+115	+29	+78	+1.46	+97

• Ranks in the top 2% for \$C.

- A featured Lady bred heifer by RSA True Balance 1311 back to the Lady family.
- This female had an individual %IMF ratio of 191, UREA of 109, and stems from a dam who records WR 4@105, %IMF 7@123, UREA 7@102 with one daughter in production with an average nursing ratio of 110.
- Ingram Lady 4652, a maternal sister, was the \$15,500 feature of the 2024 fall production sale, and a full sister to the dam went on to produce the \$90,000 feature through The Big Event Sale, EXAR Lady 1581.
- Here is an outstanding young prospect with a tremendous number profile and exquisite phenotype.
- Bred to calve October 17, 2026 to INGRAM TRIBUTE 4606. Examined Safe.



EXAR LADY 1581 – The \$90,000 feature whose dam is a full sister to the dam of Lot 43.



INGRAM LADY 4652 – The \$15,500 maternal sister to Lot 43.

INGRAM ANGUS



INGRAM LADY 1758 – She sells as Lot 44.



INGRAM LADY 3403
The \$30,000 maternal sister to Lot 44.

INGRAM 44
ANGUS LLC

Ingram Lady 1758

DOB: 08-28-2021 Cow ****20127995** Tattoo: 1758

#*Musgrave 316 Stunner	#*LD Capitalist 316	\$M
*DB ICONIC G95	#MCATL Blackbird 831-1378	+38
19611994 *DB Ms Discovery D13	#*V A R Discovery 2240	\$W
	DB Ms Final Tool 4120	+87
HDSOK	#*Connealy Impression	\$B
#*MAR Innovation 251	#*MAR Final Kahuna 856	+214
**LINZ LADY INN 3189-7801	#*Summitcrest Complete 1P55	\$C
19405145 **RB Lady Complete 890-3189	*R B Lady Standard 305-890	+316

CED	BEPD	WEPD	YEPD	MILK	CW	MARB	RE
-6	+4.5	+100	+174	+29	+89	+1.11	+72

• Ranks in the top 10% for \$C.

- Owned with Circle G Ranches, GA.
- This special sale attraction is an elite Lady female by DB Iconic G95 back to Linz Lady Inn 3189-7801, the \$31,000 foundation donor female in the Ingram Angus program who has a progeny production record of %IMF 11@107 and is a daughter of the \$130,000 past top seller, RB Lady Complete 890-3189.
- Ingram Lady 3403, a maternal sister, was the \$30,000 feature through the 2023 fall production sale. Another maternal sister was the \$90,000 feature through the 2022 Big Event Sale, EXAR Lady 1581, going to Pollard Farms of Oklahoma.
- This female has been an outstanding donor and produced some of the very best high-numbered cattle in the program.
- Bred to calve October 13, 2026, to INGRAM TRIBUTE 4606. Examined Safe.



LINZ LADY INN 3189-7118 – The \$87,500 full sister to the dam of Lot 44.



LINZ LADY ACCLAIM 3189-8822 – The \$95,000 maternal sister to the dam of Lot 44.

LADY *Family*



INGRAM LADY M858 – She sells as Lot 45.



BNWZ LADY MAVERICK 453-9414
The \$55,000 dam to Lot 45.

INGRAM 45 **Ingram Lady M858**

INGRAM 45 ANGUS LLC	DOB: 08-31-2024	Cow **21034326	Tattoo: M858				
#*GB Fireball 672	*+G A R Sure Fire 6404	\$M					
*+G A R FIREPROOF	*GB Anticipation 432	+49					
20370357	#**G A R Sure Fire	\$W					
*+Chair Rock Sure Fire 6095	+*Chair Rock Progress 3005	+86					
HDSOK	#**Basin Payweight 1682	\$B					
#*Poss Maverick	Poss Pride 5163	+245					
*+BNWZ LADY MAVERICK 453-9414	#*EXAR Denver 2002B	\$C					
19763494	+*R B Lady Party 167-305	+367					
CEB	BEPD	WEPD	YEPD	MILK	CW	MARB	RE
+9	+3.0	+83	+151	+37	+87	+1.77	+78

• Ranks in the top 5% for \$C.

- This featured bred heifer reads with an exceptional number profile and is by GAR Fireproof back to the \$55,000 BNWZ Lady Maverick 453-9414 who has a progeny production record of WR 2@101, YR 1@101.
- Ingram Lady 1613, a maternal sister, was the \$125,000 top-selling female of the 2022 Ingram Angus Fall Production Sale going to Spruce Mountain Ranch of Colorado and Gobbell Farms of Tennessee.
- RB Lady Denver 167-453, her granddam, sold one-half interest at \$150,000 for a \$300,000 valuation as the top-selling female of a past National Finals Angus Sale and is the foundation donor in the Linz Heritage Angus, Maple Lane Angus, and Nowatzke Cattle Company programs.
- Dam is a maternal sister to the \$265,000 now-deceased and top-selling bull of the 2022 Ingram Angus Spring Production Sale, Ingram Heisman 0566, and an array of past top-selling females across the country.
- Bred to calve August 30, 2026 to AAA TRUE BLOOD 3553. Examined Safe.



INGRAM HEISMAN 0566 – The \$265,000 maternal brother to the dam of Lot 45.



INGRAM LADY 1613 – The \$125,000 maternal sister to Lot 45.

INGRAM *Lady Family*



INGRAM LADY 5144 – She sells as Lot 46A.



INGRAM LADY 2325
She sells as Lot 46.

INGRAM 46 **Ingram Lady 2325**
DOB: 10-30-2022 Cow *20557664 **Tattoo: 2325**

ANGUS LLC	#*G A R Ashland	*G A R Early Bird	\$M
	+*G A R GREATER GOOD	++Chair Rock Ambush 1018	+65
19362382	+*G A R Sure Fire A5008	##*G A R Sure Fire	\$W
		+*G A R Mandate A2011	+85
		##**Basin Payweight 1682	\$B
		++Sandpoint Blackbird 8809	+187
		##Musgrave Aviator	\$C
		++BAF Lady Upshot 02-4002	+308

INGRAM 46A **Ingram Lady 5144**
DOB: 08-24-2025 Cow *21342841 **Tattoo: 5144**

ANGUS LLC	##Mill Brae Identified 4031	##Koupals B&B Identity	\$M
	++BALDRIDGE HEAT SEEKER H925	*Mill Brae Pro Blackcap 1092	+75
19806485	++Baldridge Isabel E048	##Connealy Confidence Plus	\$W
		*Baldridge Isabel Y69	+78
		##*G A R Ashland	\$B
		++G A R Sure Fire A5008	+238
		##**V A R Power Play 7018	\$C
		*BAF Lady Aviator 8002	+384

CED	BEPD	WEPD	YEPD	MILK	CW	MARB	RE
+5	+3.0	+88	+151	+30	+70	+1.01	+1.13

CED	BEPD	WEPD	YEPD	MILK	CW	MARB	RE
+4	+1.3	+76	+138	+28	+83	+1.40	+1.03

- **Ranks in the top 10% for \$C.**
- This featured female has an individual weaning ratio of 101, yearling ratio of 105, %IMF of 111 and stems from a dam who records WR 2@105, YR 1@105, %IMF 1@111.
- She is a high-growth, high-carcass female.
- **Bred to calve September 2, 2026, to EXAR BONA FIDE. Examined Safe.**

- **Ranks in the top 2% for \$C.**
- A beautiful daughter of Baldridge Heat Seeker H925 back to the Lady family with a tremendous EPD profile and offers unlimited genetic potential.



RB LADY 02-202 – The \$65,000 maternal sister to the third dam of Lot 46.



R B LADY STANDARD 305-02 – The \$120,000 fourth dam of Lot 46.

INGRAM *Henrietta Pride Family*



INGRAM HENRIETTA PRIDE 5178 – She sells as Lot 47A.



INGRAM HENRIETTA PRIDE 3044X
She sells as Lot 47.

INGRAM 47 **KL3 Henrietta Pride 3044x**
DOB: 09-01-2023 Cow #*21008580 Tattoo: 3044X

ANGUS LLC	#**Baldridge Alternative E125	Poss Easy Impact 0119	\$M
	**WILKS NO SUBSTITUTE 2358	Baldridge Blackbird A030	+75
19720337	*Vintage Blackbird 6237	#**Quaker Hill Rampage 0A36	\$W
		+*V A R Blackbird 3523	+81
HDSOK	#*V A R Discovery 2240	#*A A R Ten X 7008 S A	\$B
	**WILKS HENRIETTA PRIDE 6276	+*Deer Valley Rita 0308	+185
18800355	+*PF CC&7 Henrietta Pride 1044	#*SydGen C C & 7	\$C
		+*Sitz Henrietta Pride 643T	+315

CED	BEPD	WEPD	YEPD	MILK	CW	MARB	RE
-1	+3.1	+86	+153	+26	+73	+65	+1.29

- **Ranks in the top 20% for \$C.**
- A direct daughter of Wilks No Substitute 2358 back to a daughter of the Pathfinder sire, VAR Discovery 2240. Dam of this female, Wilks Henrietta Pride 6276, is a donor female in the KL3 Farms and Wall Street Cattle Co. programs in Missouri and a full sister to the \$340,000 Vintage Henrietta Pride 5010 donor female in the Audrey Farm and Spruce Mountain Ranch programs as well as a full sister to the ST Genetics AI Sire, VAR Legend 5019.
- Her third dam is the \$390,000 valued Sitz Henrietta Pride 643T, a full sister to the GENEX Beef AI Sire, Sitz Upward.
- **Bred to calve August 27, 2026 to EXAR BONA FIDE. Examined Safe.**



VINTAGE HENRIETTA PRIDE 5010 – The \$340,000 valued full sister to Lot 47.

INGRAM 47A **Ingram Henrietta Pride 5178**
DOB: 09-14-2025 Cow N/A Tattoo: 6024

ANGUS LLC	#*G A R Home Town	#**G A R Ashland	\$M	DAM
	*RSA TRUE BALANCE 1311	+*Chair Rock Sure Fire 6095	+88	+75
20129422	*RSA Forever Lady 9204	#*EXAR Monumental 6056B	\$W	\$W
		*RSA Forever Lady 7232	+85	+81
	+*Wilks No Substitute 2358	#**Baldridge Alternative E125	\$B	\$B
	**KL3 HENRIETTA PRIDE 3044X	*Vintage Blackbird 6237	+258	+185
21008580	+*Wilks Henrietta Pride 6276	#*V A R Discovery 2240	\$C	\$C
		+*PF CC&7 Henrietta Pride 1044	+423	+315

CED	BEPD	WEPD	YEPD	MILK	CW	MARB	RE
+14	+0	+74	+131	+33	+71	+2.02	+95
-1	+3.1	+86	+153	+26	+73	+65	+1.29

- A daughter of RSA True Balance 1311 back to the Henrietta Pride family on the bottom side.
- This beautiful female's granddam, Wilks Henrietta Pride 6276 is a donor female in the KL3 Farms and Wall Street Cattle Co. programs in Missouri and a full sister to the \$340,000 Vintage Henrietta Pride 5010.
- She stems back to the \$390,000 valued Sitz Henrietta Pride 643T.



SITZ HENRIETTA PRIDE 643T – The \$390,000 third dam of Lot 47.

INGRAM ANGUS



INGRAM ISABEL 5494 – She sells as Lot 48A.



INGRAM ISABEL 1716

The \$100,000 dam of Lots 48A and 48B.

- **Owned with Fiona King.**
- A daughter of RS True Balance 1311 back to the \$100,000 Ingram Isabel 1716 who has a progeny production record of BR 3@86.
- Baldridge Isabel E239, the grand-mother, was the \$87,500 feature of the 2021 fall production sale and the top-selling female going to Bear Tooth Angus of Montana and her third-generation dam is the legendary Baldridge Isabel Y69, who has sons working in every major AI stud in America.
- Ingram Isabel 5613, a full sister, was the \$28,000 selection of Vintage Angus Ranch through the 2025 fall production sale.

INGRAM 48A
ANGUS LLC

Ingram Isabel 5494

DOB: 09-23-2025 Cow ****21358862** Tattoo: 5494

#**G A R Home Town	#**G A R Ashland	\$M
*RSA TRUE BALANCE 1311	**Chair Rock Sure Fire 6095	+75
20129422 *RSA Forever Lady 9204	**EXAR Monumental 6056B	\$W
ANGUS	*RSA Forever Lady 7232	+87
#**Hoover No Doubt	**Mogck Bullseye	\$B
**INGRAM ISABEL 1716	*Miss Blackcap Ellston J2	+246
19983561 **Baldridge Isabel E239	#**Basin Payweight 1682	\$C
	*Baldridge Isabel Y69	+394

CED	BEPD	WEPD	YEPD	MILK	CW	MARB	RE
+4	+3.5	+96	+165	+25	+95	+1.22	+1.56

• Ranks in the top 2% for \$C.

INGRAM 48B
ANGUS LLC

Ingram Isabel 5476

DOB: 08-28-2025 Cow ****21358852** Tattoo: 5476

*SEO Ultra Provider	+*G A R Momentum K836	\$M
**FF RITO AMBITIOUS	**Chair Rock Progress 3023	+65
20437882 *RMRK Rita 0237	*Thomas Edison 6764	\$W
ANGUS	+*RMRK Rita 8232	+92
#**Hoover No Doubt	**Mogck Bullseye	\$B
**INGRAM ISABEL 1716	*Miss Blackcap Ellston J2	+251
19983561 **Baldridge Isabel E239	#**Basin Payweight 1682	\$C
	*Baldridge Isabel Y69	+391

CED	BEPD	WEPD	YEPD	MILK	CW	MARB	RE
+10	+2.7	+94	+165	+26	+94	+1.60	+1.31

• Ranks in the top 2% for \$C.



INGRAM ISABEL 5476 – She sells as Lot 48B.



BALDRIDGE ISABEL E239

The \$87,500 granddam of Lots 48A and 48B.

- **Owned with Fiona King.**
- A daughter of FF Rito Ambitious back to the \$100,000 Ingram Isabel 1716 and the \$87,500 Baldridge Isabel E239.
- Here is a maternal sister to an array of AI sires that include Baldridge Colonel C252, Baldridge Bronc, Baldridge Command C036, Baldridge 38 Special, Baldridge Compass, Baldridge Beast Mode B074, Baldridge Hickory, Baldridge Flagstone, and many others.

ISABEL Family



INGRAM ISABEL 5163 – She sells as Lot 49A.



INGRAM ISABEL 3067
She sells as Lot 49.

INGRAM 49 **Ingram Isabel 3067**
DOB: 08-27-2023 **Cow #*20726486** **Tattoo: 3067**

ANGUS LLC	#*Connealy Confidence Plus	#*Connealy Confidence 0100	\$M
+*INGRAM HEISMAN 0566	19958805	+*RB Lady Denver 167-453	+63
		#*EXAR Denver 2002B	\$W
		+*R B Lady Party 167-305	+80
		#*Mogck Bullseye	\$B
		*Miss Blackcap Ellston J2	+193
		#**Basin Payweight 1682	\$C
		*Baldridge Isabel Y69	+313

CED	BEPD	WEPD	YEPD	MILK	CW	MARB	RE
+3	+3.5	+92	+159	+21	+82	+1.04	+60

- **Ranks in the top 25% for \$C.**
- **Owned with Four Springs Farm Cattle Co, TN.**
- A direct daughter of the \$265,000 now-deceased sire, Ingram Heisman 0566, back to the featured Isabel family.
- She stems from a dam who records BR 2@93 and is a full sister to the dam of Lots 48A and 48B.
- Ingram Isabel 3413, a full sister, was the \$31,000 selection of Four Sons Farms through the 2023 fall production sale. The grandmother, Baldridge Isabel E239, was the top-selling female of the 2021 fall production sale and sold for \$87,500 while stemming back to the all-time, high income-producing females of the breed, Baldridge Isabel Y69.
- **Bred to calve September 17, 2026, to INGRAM FOXHOUND 2501. Examined Safe.**

INGRAM 49A **Ingram Isabel 5163**
DOB: 09-06-2025 **Cow #*21426627** **Tattoo: 5163**

ANGUS LLC	#*G A R Home Town	#**G A R Ashland	\$M
*RSA TRUE BALANCE 1311	20129422	*RSA Forever Lady 9204	+53
		#*Chair Rock Sure Fire 6095	\$W
		#*EXAR Monumental 6056B	+83
		*RSA Forever Lady 7232	\$B
		#*Connealy Confidence Plus	+206
		+*RB Lady Denver 167-453	\$C
		#**Hoover No Doubt	+320
		+*Baldridge Isabel E239	

CED	BEPD	WEPD	YEPD	MILK	CW	MARB	RE
+11	+1.0	+79	+141	+29	+72	+1.46	+41

- **Ranks in the top 20% for \$C.**
- **Owned with Four Springs Farm Cattle Co, TN.**
- A daughter of RSA True Balance 1311 back to the Isabel family. Her granddam is a full sister to the dam of Lots 48A and 48B and has a progeny production record of BR 2@93.



BALDRIDGE ISABEL Y69 – Her influence sells.



INGRAM ISABEL 3413 – The \$31,000 full sister to Lot 49.

INGRAM *Elba Family*



INGRAM ELBA 5191 – She sells as Lot 50A.



POLLARD ELBA 3695
She sells as Lot 50.

INGRAM 50 Pollard Elba 3695

DOB: 09-17-2023 Cow *20793605 Tattoo: 3695

ANGUS LLC	*SG Salvation	##*Baldridge Alternative E125	\$M
ANGUS	##*BNWZ BOUGIE 1588	##MGR JP Rita 7037	+76
20200640	##*RB Lady Denver 167-453	##EXAR Denver 2002B	\$W
ANGUS	##*G A R Home Town	##*R B Lady Party 167-305	+75
20267371	##*SPRUCE MTN ELBA J167	##*G A R Ashland	\$B
	##*Audley Elba F323	##*Chair Rock Sure Fire 6095	+225
		##*Montana Deep Well	\$C
		##*K C F Miss Fusion A299	+368

CED	BEPD	WEPD	YEPD	MILK	CW	MARB	RE
+6	+3.1	+82	+146	+25	+77	+1.42	+95

- Ranks in the top 4% for \$C; top 25% for \$M.
- A daughter of BNWZ Bougie 1588 back to the \$40,000 Spruce Mtn Elba J167, who is the multi-trait leader sired by the record-selling Pathfinder sire, GAR Home Town.
- Granddam is an outcross female and a Pathfinder dam who blends the proven Knoll Crest Farm and Montana Ranch programs into a powerful genetic package.
- Audley Elba K124, a maternal sister to the dam, was one of the most talked about females in the recent first Audley Farms sale and was the \$40,000 selection of Edisto Pines and EZ Angus Ranch as the second high-selling open heifer.
- Bred to calve August 27, 2026 to AAA TRUE BLOOD 3553. Examined Safe.

INGRAM 50A Ingram Elba 5191

DOB: 09-20-2025 Cow *21426639 Tattoo: 5191

ANGUS LLC	##*Mill Brae Identified 4031	##*Koupals B&B Identity	\$M
ANGUS	##*BALDRIDGE HEAT SEEKER H925	##*Mill Brae Pro Blackcap 1092	+74
19806485	##*Baldridge Isabel E048	##*Connealy Confidence Plus	\$W
HD50K	##*BNWZ Bougie 1588	##*Baldridge Isabel Y69	+65
ANGUS	##*POLLARD ELBA 3695	##*SG Salvation	\$B
20793605	##*Spruce Mtn Elba J167	##*RB Lady Denver 167-453	+249
		##*G A R Home Town	\$C
		##*Audley Elba F323	+397

CED	BEPD	WEPD	YEPD	MILK	CW	MARB	RE
+7	+1.7	+71	+129	+22	+76	+1.77	+1.05

- Ranks in the top 1% for \$C.
- A powerful, high-numbered daughter of Baldridge Heat Seeker H925 who stems from the Elba family.
- Grandmother, Spruce Mtn Elba J167, was the \$40,000 feature through the 2023 Spruce Mountain Ranch Annual Production Sale and is a maternal sister to the \$40,000 Audley Elba K124.



AUDLEY ELBA K124 – The \$40,000 maternal sister to the dam of Lot 50.



BALDRIDGE HEAT SEEKER H925 – Sire of Lot 50A.

INGRAM *Empress family*



INGRAM EMPRESS 4622 – She sells as Lot 51.

INGRAM 51
ANGUS LLC

Ingram Empress 4622

DOB: 01-17-2024 Cow **#+*20893154** Tattoo: **4622**

#*Connealy Confidence Plus	#*Connealy Confidence 0100	\$M
+*INGRAM HEISMAN 0566	Elbanna of Conanga 1209	+114
19958805	#*EXAR Denver 2002B	\$W
+*RB Lady Denver 167-453	+*R B Lady Party 167-305	+94
HDSOK	#**Basin Payweight 1682	\$B
#+*TEX Playbook 5437	+*Rita 1C43 of 9M26 Complete	+170
*HF EMPRESS 804	#**Connealy Courage 25L	\$C
19090957	+*HF Empress 6007	+334
	+*OSU Empress 1114	

CEU	BEPD	WEPD	YEPD	MILK	CW	MARB	RE
+11	+5	+71	+126	+40	+67	+73	+1.14

• Ranks in the top 1% for \$M; top 15% for \$C.

- A daughter of the \$265,000 now-deceased Ingram Heisman 0566 and a maternal sister to the Select Sires AI Sire, HF Safe & Sound 019, back to the Empress family.
- This beautiful two-year-old female reads with low-birthweight, high-growth genetics and ranks in the Top 1% for \$M.
- She had a beautiful udder and offers unlimited genetic potential.
- **Sells with a bull calf at side (Lot 51A) born January 14, 2026 to RSA TRUE BALANCE 1311. Tattoo: 6058. Reg. No. 21527216.**



HF SAFE & SOUND 019 – Maternal brother to Lot 51.



HF EMPRESS 804 – Dam of Lot 51.

INGRAM *Enchant Erica Family*



INGRAM ENCHANT ERICA 3266 – She sells as Lot 52.



INGRAM ENCHANT ERICA 5145
She sells as Lot 52A.

INGRAM 52
ANGUS LLC

Ingram Enchant Erica 3266
DOB: 10-04-2023 Cow #20765597 Tattoo: 3266

#**S A V Renovation 6822	#**S A V Renown 3439	\$M
+*INGRAM OUTLAW 9222	+*S A V Madame Pride 0151	+74
19718153 #**S A V Blackcap May 8961	#S A V 8180 Traveler 004	\$W
	#*S A V May 2397	+57
HDSOK #**S A V Rainfall 6846	#**Coleman Charlo 0256	\$B
+*INGRAM ENCHANT ERICA 8131	*S A V Blackcap May 4136	+142
19410920 Elbanna of Conanga 1209	#*Connealy Consensus	\$C
	Elbasta of Conanga 9703	+258

CED	BEPD	WEPD	YEPD	MILK	CW	MARB	RE
-1	+3.9	+72	+122	+21	+45	+72	+70

- **Ranks in the top 25% for \$M.**
- **Owned with Beartooth Angus, MT.**
- This featured daughter of Ingram Outlaw 9222 stems back to the \$85,000 valued Ingram Enchant Erica 8131 who has a progeny production record of BR 5@98, UREA 10@105 with three daughters in production with an average nursing ratio of 102.
- Ingram Enchant Erica 5402, a maternal sister, was the top-selling heifer calf of the 2025 fall production sale where she sold for \$105,000 to Hilltop Angus and 4C's Cattle Company of Tennessee. Another maternal sister, through that same event, was the \$40,000 feature, Ingram Enchant Erica 5405, to Spruce Mountain Ranch and Express Ranches.
- Dam is a full sister to Square B Atlantis 8060 and a daughter of Elbanna of Conanga 1209, who was the 2017 pick of the Connealy cow herd and more widely known as the mother of Connealy Confidence Plus, a featured GENEX Beef AI Sire.
- **Bred to calve August 27, 2026 to COLEMAN MATERNAL BALANCE 3734. Examined Safe.**

INGRAM 52A
ANGUS LLC

Ingram Enchant Erica 5145
DOB: 08-25-2025 Cow #21345203 Tattoo: 5145

#*Mill Brae Identified 4031	#*Koupals B&B Identity	\$M
+*BALDRIDGE HEAT SEEKER H925	*Mill Brae Pro Blackcap 1092	+102
19806485 #*Baldrige Isabel E048	#*Connealy Confidence Plus	\$W
	*Baldrige Isabel Y69	+60
HDSOK #*Ingram Outlaw 9222	#**S A V Renovation 6822	\$B
*INGRAM ENCHANT ERICA 3266	#**S A V Blackcap May 8961	+189
20765597 #*Ingram Enchant Erica 8131	#**S A V Rainfall 6846	\$C
	Elbanna of Conanga 1209	+347

CED	BEPD	WEPD	YEPD	MILK	CW	MARB	RE
+5	+1.5	+59	+108	+25	+52	+1.01	+90

- **Ranks in the top 2% for \$M; top 10% for \$C.**
- **Owned with Beartooth Angus, MT.**
- A daughter of Baldrige Heat Seeker H925 back to the featured \$85,000 Ingram Enchant Erica 8131, who produced the \$105,000 top-selling open heifer calf of the 2025 fall production sale and is a maternal sister to Connealy Confidence Plus.



INGRAM ENCHANT ERICA 5402 – The \$105,000 maternal sister to Lot 52.



INGRAM ENCHANT ERICA 5405 – The \$40,000 maternal sister to Lot 52.

INGRAM *Joy Family*



AAA JOY 3504 – She sells as Lot 53.

INGRAM 53 AAA Joy 3504

DOB: 08-12-2023	Cow +*20740047	Tattoo: 3504
ANGUS LLC	+*Roseda Powerball23 F091	#*E W A Peyton 642
+*EXAR COVER THE BASES 0819B	*Roseda Blackcap B103 D118	\$M
19850399	*G A R Advance	+60
+*2 Bar GAdvance 5134	+*2 Bar Cash 3483	\$W
	#3F Epic 4631	+88
	*FWY 7008 of C085 4029	\$B
	#Basin Rainmaker P175	+194
	+*Basin Joy 1036	\$C
		+312

HO SOK	#*EXAR Monumental 6056B
*BASIN JOY 9140	
19462949	+*Basin Joy 5367

CED	BEPD	WEPD	YEPD	MILK	CW	MARB	RE
+11	+5	+83	+149	+29	+64	+1.27	+1.05

- Ranks in the top 25% for \$C.
- Owned with Spruce Mountain Ranch, CO.
- A daughter of EXAR Cover The Bases 0819B back to the \$110,000 donor female in the Circle G program, Basin Joy 9140, who is more widely known as the dam of the world record-selling \$600,000 Basin Jameson 1076.
- She has a progeny production record of WR 3@108, YR 3@101, UREA 44@104 with nine daughters in production with an average nursing ratio of 102. Here is a special opportunity to acquire genetics from the legendary Joy family and a maternal sister to one of the most popular bulls out there, Basin Jameson 1076.
- Bred to calve November 1, 2026 to INGRAM TRIBUTE 4606. Examined Safe.



BASIN JAMESON 1076 – The \$600,000 maternal brother to Lot 53.

INGRAM JOY 5182

She sells as Lot 53A.



INGRAM 53A Ingram Joy 5182

DOB: 09-15-2025	Cow *21426634	Tattoo: 5182
ANGUS LLC	*DB Iconic G95	#*Musgrave 316 Stunner
+*INGRAM FOXHOUND 2501	*DB Ms Discovery D13	\$M
20356119	*Erica of Ellston T220	+53
+*BA7 Ingram Erica H11	*Erica of Ellston T220	\$W
	*Roseda Powerball23 F091	+81
	+*2 Bar GAdvance 5134	\$B
	#*EXAR Monumental 6056B	+196
	+*Basin Joy 5367	\$C
		+307

HO SOK	+*EXAR Cover The Bases 0819B
*AAA JOY 3504	
20740047	+*Basin Joy 9140

CED	BEPD	WEPD	YEPD	MILK	CW	MARB	RE
+6	+2.5	+91	+165	+22	+79	+9.8	+8.1

- Ranks in the top 25% for \$C.
- Owned with Spruce Mountain Ranch, CO.
- A daughter of Ingram Foxhound 2501 back to the featured \$110,000 Basin Joy 9140, who is more widely known as the mother of the \$600,000 record-selling Basin Jameson 1076.
- She stems from a granddam with a progeny production record of WR 3@108, YR 3@101, UREA 44@104 with nine daughters in production with an average nursing ratio of 102.



BASIN JOY 9140 – The \$110,000 dam of Lot 53.

INGRAM ANGUS



INGRAM RITA 5457 – She sells as Lot 54.

- A daughter of FF Rito Ambitious back to a daughter of Poss Ratified and the full sister to the ABS Global AI Sire, BJ Surpass. Dam records WR 1@110.
- Third-generation dam is an anchor in the Knoll Crest program with progeny producing generations of predictability and stability.



BJ SURPASS

A full brother to the granddam of Lot 54.

INGRAM 54
ANGUS LLC

Ingram Rita 5457
DOB: 08-18-2025 Cow **++*21345187** Tattoo: 5457

*SEO Ultra Provider	+*G A R Momentum K836	\$M
++*FF RITO AMBITIOUS	+*Chair Rock Progress 3023	+64
20437882 *RMRK Rita 0237	*Thomas Edison 6764	\$W
	+*RMRK Rita 8232	+89
HDSOK	+*Poss Rawhide	\$B
++*KC RITA 2098	##Poss Rita 5116	+218
20549197 +*BJ Playbook 9244	##**TEX Playbook 5437	\$C
	+*BJ Prophet 5275	+347

CED	BEPD	WEPD	YEPD	MILK	CW	MARB	RE
+11	+2.0	+85	+142	+27	+70	+1.59	+96

• Ranks in the top 10% for \$C.

INGRAM 55
ANGUS LLC

Ingram Rita 5455
DOB: 08-17-2025 Cow **++*21358839** Tattoo: 5455

##Connealy Confidence Plus	##Connealy Confidence 0100	\$M
++*INGRAM HEISMAN 0566	Elbanna of Conanga 1209	+83
19958805 +*RB Lady Denver 167-453	##EXAR Denver 2002B	\$W
	+*R B Lady Party 167-305	+80
ANGUS	##*G A R Ashland	\$B
##*G A R Home Town	+*Chair Rock Sure Fire 6095	+226
++*SPRUCE MTN RITA 2532	##**Baldridge Alternative E125	\$C
20437048 *WRCC Rita F76	+*EXAR Rita 7672	+376

CED	BEPD	WEPD	YEPD	MILK	CW	MARB	RE
+9	+1.2	+84	+148	+22	+77	+1.56	+97

• Ranks in the top 3% for \$C; top 15% for \$M.



INGRAM RITA 5455 – She sells as Lot 55.

- A daughter of the \$265,000 Ingram Heisman 0566 back to Spruce Mtn Rita 2532, who is a direct daughter of the \$130,000 valued headliner of the Spruce Mountain Ranch, Express Ranches, and Wilk Ranch joint donor program, WRCC Rita F76, back to the \$80,000 foundation Rita female in the Edisto Pines and Horn family joint embryo program.
- Dam has a progeny production record of BR 1@92.



SPRUCE MTN RITA 2532

Dam of Lot 55.

RITA *family*

- A daughter of the \$265,000 Ingram Heisman 0566 back to a daughter of co-top-selling heifer of the 2018 Crazy K Ranch sale.
- Maternal sisters to the dam include the \$50,000 top-selling open heifer of the 2021 Ingram Angus Production Sale, Ingram Rita 0476, where her sister was the \$24,000 second top-selling heifer calf through that same event.
- Third-generation dam was the \$137,500 top-selling Lot 1 cow of the 2019 Crazy K sale.
- **Bred to calve August 30, 2026 to DE-SU NEW ORDER 343G. Examined Safe.**



INGRAM RITA 4711 – She sells as Lot 56.



CRAZY K RITA 6466

The \$100,000 valued granddam of Lot 56.

INGRAM 56
ANGUS LLC
DOB: 08-26-2024 Cow ****21032754** Tattoo: 4711

#*Connealy Confidence Plus	#*Connealy Confidence 0100	\$M
**INGRAM HEISMAN 0566	Elbanna of Conanga 1209	+74
19958805	#*EXAR Denver 2002B	\$W
+*RB Lady Denver 167-453	+*R B Lady Party 167-305	+80
HDSOK	#**G A R Ashland	\$B
#*G A R Home Town	+*Chair Rock Sure Fire 6095	+199
INGRAM RITA 2753	#Basin Payweight 1682	\$C
20307200	+*Crazy K Rita 5021	+332

CED	BEPD	WEPD	YEPD	MILK	CW	MARB	RE
+14	-.2	+67	+125	+35	+63	+1.42	+84

• Ranks in the top 15% for \$C.

INGRAM 57
ANGUS LLC
DOB: 09-16-2024 Cow ***21059159** Tattoo: 4219

*DB Iconic G95	#*Musgrave 316 Stunner	\$M
**INGRAM IRON MAN 2612	*DB Ms Discovery D13	+67
20484332	#*EXAR Denver 2002B	\$W
+*RB Lady Denver 167-453	+*R B Lady Party 167-305	+83
HDSOK	#*Sitz Stellar 726D	\$B
*Sitz Barricade 632F	+*SITZ Barbaramere Nell 765D	+195
**INGRAM RITA 2284	+*EXAR Hi-Tech 4769B	\$C
20551117	+*Angus Hill R19X3	+320

CED	BEPD	WEPD	YEPD	MILK	CW	MARB	RE
+10	+1.5	+81	+137	+26	+76	+90	+1.08

• Ranks in the top 20% for \$C.

- A daughter of Ingram Iron Man 2612 back to a daughter of Sitz Barricade 632F.
- She had an individual birth ratio of 96, weaning ratio of 106, yearling ratio of 106 and UREA of 113.
- Stems from a dam who records BR 1@96, WR 1@106, YR 1@106, UREA 1@113.
- Grandmother was the \$37,500 feature from a past Angus program going to High Roller of Texas; she then went on to produce HR Thedford 2557, a featured son at Cattle Visions.
- **Bred to calve October 20, 2026 to INGRAM EQUITY 4415. Examined Safe.**



INGRAM RITA 4219 – She sells as Lot 57.



INGRAM EQUITY 4415

His service sells.

INGRAM *Rita Family*



EZAR RITA 2139 – She sells as Lot 59.

INGRAM 58 **Ingram Rita 4781**

DOB: 10-22-2024 Cow **+*21171627** Tattoo: 4781

ANGUS LLC	*SG Salvation	#**Baldridge Alternative E125	\$M
+*BNWZ BOUGIE 1588		+*MGR JP Rita 7037	+49
20200640	+*RB Lady Denver 167-453	**EXAR Denver 2002B	\$W
		+*R B Lady Party 167-305	+58
		**Mogck Bullseye	\$B
+*SPRUCE MTN RITA 9618		*Miss Blackcap Ellston J2	+248
19681915	*Deer Valley Rita 5646	#**SandPoint Butkus X797	\$C
		Deer Valley Rita 3686	+371

CED	BEPD	WEPD	YEPD	MILK	CW	MARB	RE
+0	+6.1	+93	+163	+15	+97	+1.04	+1.24

- **Ranks in the top 4% for \$C.**
- High-growth, high-carcass female with elite \$Values by BNWZ Bougie 1588 back to the featured Rita family.
- Grandmother is the \$250,000 valued Spruce Mountain and Deer Valley donor, and dam has a progeny production record of BR 3@84, YR 2@101, %IMF 10@107.
- Sisters to the dam include the \$100,000 Spruce Mountain Rita 77105, the \$60,000 Spruce Mountain Rita 9007, and the \$48,000 one-half interest Spruce Mountain Rita 4602.
- **Bred to calve September 26, 2026 to INGRAM TRIBUTE 4606. Examined Safe.**



DEER VALLEY RITA 5646 – The \$250,000 granddam of Lot 58.

SPRUCE MTN RITA 9618

Dam of Lot 58.



INGRAM 59 **EZAR Rita 2139**

DOB: 01-24-2022 Cow ***20492497** Tattoo: 2139

ANGUS LLC	*G A R Big Step K715	#**G A R Sure Fire	\$M
+*EZAR STEP UP 9178		+*Chair Rock Prophet 3131	+83
19430597	+*Basin Lucy 4261	**EXAR Denver 2002B	\$W
		+*Basin Lucy 1022	+73
ANGUS SS	#**Basin Payweight 1682	#**Basin Payweight 006S	\$B
+*EZAR RITA 8117		21AR O Lass 7017	+156
19108004	+*EXAR Rita 4951	*A A R Ten X 7008 S A	\$C
		+*GAR/DRMCTR Objective 9J60	+285

CED	BEPD	WEPD	YEPD	MILK	CW	MARB	RE
+8	+1.0	+68	+123	+31	+43	+1.02	+73

- **Ranks in the top 15% for \$M; top 20% for \$C.**
- A daughter of EZAR Step Up 9178 back to a daughter of Basin Payweight 1682 and back to the \$3 million plus producing DRMCTR 111 Rita 6108 on the bottom side.
- This female has a progeny production record of BR 2@99 and stems from a dam who records BR 2@99, %IMF 12@101.
- **Sells with a heifer calf at side (Lot 59A) born January 12, 2026, to ANTCZAK PATHWAY. Tattoo: 6054. Reg. No. 21530009.**



INGRAM RITA 2536 – The \$16,000 maternal sister to Lot 58.

INGRAM *Blackcap Family*



EF BLACKCAP 0070 – She sells as Lot 60.

INGRAM 60
EF Blackcap 0070
 DOB: 12-27-2019 Cow ***19689867** Tattoo: 0070

ANGUS LLC	#DL Sonic 444	##KG Solution 0018	\$M
*DL DUALLY		DL Barbara 792	+75
18608253	*DL Incentive 2103	DL Incentive 228	\$W
ANGUS		DL Karama 39	+72
##EXAR Denver 2002B		##EXAR Upshot 0562B	\$B
**VINTAGE BLACKCAP 4090		+Exar Royal Lass 1067	+159
17765473	+*V A R Blackcap 9319	##Connealy All Around	\$C
		+*EXAR New Design 4212	+281

CED	BEPD	WEPD	YEPD	MILK	CW	MARB	RE
+2	+2.7	+82	+132	+19	+57	+0.89	+4.4

- **Ranks in the top 25% for \$M and \$C.**
- A direct daughter of DL Dually back to a daughter of EXAR Denver 2002B and VAR Blackcap 9319, who has produced over \$2.5 million in progeny sales to date and is a fourth-generation producer descending from the world-famous GAR Precision 2536 who is one of the all-time top income-producing females of the breed.
- Dam is a maternal sister to the \$240,000 Vintage Blackcap 5417. Another maternal sister to the dam is Vintage Blackcap 6018, the \$120,000 feature along with the \$200,000 Vintage Blackcap 8263, the \$220,000 Vintage Blackcap 8583, and the \$140,000 Vintage Blackcap 9034.
- Her dam has a progeny production record of BR 4@94 and this female has a progeny production record of %IMF 1@117, UREA 1@113.
- **Bred to calve September 2, 2026 to DE-SU NEW ORDER 343G. Examined Safe.**

INGRAM 60A
Ingram Blackcap 5117
 DOB: 08-19-2025 Cow ***21345229** Tattoo: 5117

ANGUS LLC	##G A R Home Town	##*G A R Ashland	\$M
*RSA TRUE BALANCE 1311		+*Chair Rock Sure Fire 6095	+99
20129422	*RSA Forever Lady 9204	##EXAR Monumental 6056B	\$W
HOSOK		*RSA Forever Lady 7232	+73
##DL Dually		#DL Sonic 444	\$B
**EF BLACKCAP 0070		*DL Incentive 2103	+194
19689867	+*Vintage Blackcap 4090	##EXAR Denver 2002B	\$C
		+*V A R Blackcap 9319	+351

CED	BEPD	WEPD	YEPD	MILK	CW	MARB	RE
+16	-1.6	+61	+101	+27	+46	+1.63	+7.1

- **Ranks in the top 3% for \$M; top 10% for \$C.**
- A beautiful heifer calf by RSA True Balance 1311 back to the \$2.5 million plus producing VAR Blackcap 9319.
- She stems from a dam who records %IMF 1@117, UREA 1@113.



INGRAM BLACKCAP 5117
 She sells as Lot 60A.

INGRAM 61
Ingram Blackcap 5468
 DOB: 08-24-2025 Cow ***21345192** Tattoo: 5468

ANGUS LLC	*SEO Ultra Provider	+*G A R Momentum K836	\$M
*FF RITO AMBITIOUS		+*Chair Rock Progress 3023	+60
20437882	*RMRK Rita 0237	*Thomas Edison 6764	\$W
HOSOK		+*RMRK Rita 8232	+78
*SG Salvation		##*Baldridge Alternative E125	\$B
**INGRAM BLACKCAP 2554		+*MGR JP Rita 7037	+217
20454482	+*EZAR Blackcap 8198	##V A R Discovery 2240	\$C
		+*V A R Blackcap 1059	+341

CED	BEPD	WEPD	YEPD	MILK	CW	MARB	RE
+6	+3.2	+94	+162	+18	+73	+1.58	+7.7

- **Ranks in the top 10% for \$C.**
- **Owned with Steve Fridrich.**
- A featured daughter of FF Rito Ambitious back to a daughter of SG Salvation and a dam with a progeny production record of WR 1@115, %IMF 1@128, UREA 1@102.
- EZAR Blackcap 8198, her granddam, is a full sister to the \$90,000 EZAR Gold Rush 6001 and also a full sister to EZAR Blackcap 6012 who is a \$130,000 past top seller.
- Maternal sisters to this female include the \$13,500 Ingram Blackcap 4170 and the \$25,000 Ingram Blackcap 1703. Ingram Blackcap 5426, a full sister, was the \$27,500 feature in the 2025 fall sale. A full brother brought \$20,000 in the 2026 National Angus Bull Sale in Oklahoma City.



INGRAM BLACKCAP 5468 – She sells as Lot 61.

INGRAM ANGUS



INGRAM ERICA 5199 – She sells as Lot 62.



BA7 INGRAM ERICA H11
Dam of Lot 62.

INGRAM 62 Ingram Erica 5199

DOB: 09-28-2025	Cow *21426643	Tattoo: 5199
*SEO Ultra Provider	+*G A R Momentum K836	\$M
+*FF RITO AMBITIOUS	+*Chair Rock Progress 3023	+61
20437882 *RMRK Rita 0237	*Thomas Edison 6764	\$W
	+*RMRK Rita 8232	+78
HDSOK	#*Connealy Confidence Plus	\$B
+*BA7 INGRAM ERICA H11	#*Connealy Confidence 0100	+232
19682661 *Erica of Ellston T220	Elbanna of Conanga 1209	\$C
	#**Baldrige 38 Special	+362
	#*Erica of Ellston R96	

CED	BEPD	WEPD	YEPD	MILK	CW	MARB	RE
+3	+3.5	+85	+155	+27	+93	+1.25	+62

• Ranks in the top 5% for \$C.

- A beautiful prospect by FF Rito Ambitious back to a daughter of Connealy Confidence Plus and the Erica family.
- This female stems from a dam who records WR 1@106, %IMF 4@118 and is a maternal sister to the \$162,000 valued third top-selling bull of the 2023 National Angus Bull Sale, Ingram Foxhound 2501.
- Dam stems back to a third-generation Pathfinder and the same family as the \$67,500 Hoover No Doubt. Other highlights include the \$10,000 Ingram Ellston 0452 and the \$10,000 Ingram Ellston 2161.



INGRAM FOXHOUND 2501 – Reference Sire F.

INGRAM F Ingram Foxhound 2501

DOB: 01-02-2022	Bull +*20356119	Tattoo: 2501
#*Musgrave 316 Stunner	#**LD Capitalist 316	\$M
*DB ICONIC G95	#MCATL Blackbird 831-1378	+69
19611994 *DB Ms Discovery D13	#*V A R Discovery 2240	\$W
	DB Ms Final Tool 4120	+101
	#*Connealy Confidence Plus	\$B
+*BA7 INGRAM ERICA H11	#*Connealy Confidence 0100	+219
19682661 *Erica of Ellston T220	Elbanna of Conanga 1209	\$C
	#**Baldrige 38 Special	+353
	#*Erica of Ellston R96	

CED	BEPD	WEPD	YEPD	MILK	CW	MARB	RE
+7	+8	+95	+167	+28	+84	+1.46	+26

- FOR REFERENCE ONLY.
- Owned with Cantrell Creek Angus, MO and Coldwater Creek, WI.

INGRAM *Erica Family*

• A daughter of RSA True Balance 1311 back to a daughter of Poss Winchester and the featured BA7 Ingram Erica H11. Dam is a maternal sister to the \$162,000 valued third top-selling bull of the 2023 National Angus Bull Sale, Ingram Foxhound 2501. This family also produced the \$67,500 Hoover No Doubt.



INGRAM LADY 5170 – She sells as Lot 63.



INGRAM ERICA 4418

Maternal sister to the dam of Lot 63.

INGRAM 63 **Ingram Erica 5170**
DOB: 09-09-2025 Cow *21434063 **Tattoo: 5170**

ANGUS LLC #*G A R Home Town	#**G A R Ashland	\$M
*RSA TRUE BALANCE 1311	+*Chair Rock Sure Fire 6095	+69
20129422 *RSA Forever Lady 9204	**EXAR Monumental 6056B	\$W
	*RSA Forever Lady 7232	+89
+*Poss Winchester	*Connealy Clarity	\$B
+*INGRAM ERICA 3779	+*Poss Blueblood 6502	+220
20803464 +*BA7 Ingram Erica H11	**Connealy Confidence Plus	\$C
	*Erica of Ellston T220	+354

CED	BEPD	WEPD	YEPD	MILK	CW	MARB	RE
+16	-.1	+79	+147	+32	+72	+1.50	+.92

• Ranks in the top 10% for \$C.

INGRAM 64 **Ingram Erica 5511**
DOB: 10-26-2025 Cow +*21498080 **Tattoo: 5511**

ANGUS LLC *LAR Man In Black	#*Bar R Jet Black 5063	\$M
+*SITZ ETERNITY 739L	#JMB Maxine TG 2131	+111
20631435 *SITZ Pride 200B	**Connealy Final Product	\$W
	#**Sitz Pride 308Y	+88
#**Baldrige 38 Special	**EF Commando 1366	\$B
*ERICA OF ELLSTON T220	*Baldrige Isabel Y69	+132
19202359 #*Erica of Ellston R96	**Bruns Top Cut 373	\$C
	**Erica of Ellston M38	+282

CED	BEPD	WEPD	YEPD	MILK	CW	MARB	RE
+8	+7	+89	+159	+24	+64	+3.35	+84

• Ranks in the top 1% for \$M.

• **SELLING ONE-HALF INTEREST WITH THE OPTION TO DOUBLE AND ACQUIRE FULL OWNERSHIP.** A featured late October fall heifer calf by Sitz Eternity 739L back to Baldrige 38 Special and the Erica family.

• She is a maternal sister to the \$100,000 sale topper, Baldrige War Cry K041, and the \$82,500 top-selling 2S Sharpie L71 as well as she has several popular brothers at Alta Genetics AI Stud including BA7 Oaks Bold Ruler, BA7 Oaks Crendence, 7 Oaks Pappy, and 7 Oaks Influence. Her dam, Erica of Ellston T220 is the most famous female to ever be born, bred, and raised in the Hoover Angus program.

• This female stems from a dam who records UREA 57@102 with 18 daughters in production with an average nursing ratio of 103.

• Here is an outstanding young female who reads with tremendous potential.



INGRAM ERICA 5511 – She sells as Lot 64.



ERICA OF ELLSTON T220

Dam of Lot 64.

INGRAM *Bonnie Family*



COX BONNIE 2505 – She sells as Lot 65.



INGRAM BONNIE 5131
She sells as Lot 65A.

INGRAM **65** CoX Bonnie 2505

DOB: 07-31-2022 Cow **20405166** Tattoo: 2505

ANGUS LLC	#*Mill Brae Identified 4031	#*Koupals B&B Identity	\$M
SS IDENTIFIED 7551		*Mill Brae Pro Blackcap 1092	+72
18891498	+*G A R Prophet 1463	#**G A R Prophet	\$W
HDSOK		+G A R New Day 3070	+84
	+*G A R Prophet K263	#**G A R Prophet	\$B
COX BONNIE 9083		+*Chair Rock 5050 G A R 1131	+192
19383912	+*SMR Bonnie RMRK 5129	#**Quaker Hill Rampage 0A36	\$C
		+*KLR Bonnie 3098	+321

CED	BEPD	WEPD	YEPD	MILK	CW	MARB	RE
+7	+1.7	+83	+153	+28	+72	+92	+1.20

- **Ranks in the top 10% for \$C.**
- A beautifully designed SS Identified 7551 daughter back to a direct daughter of the female that sold the \$44,000 flush to Edisto Pines in the 2021 Cox Ranch sale, Cox Bonnie 9083. This family traces back to the legendary Rimrock and Four Sons donor, KLR Bonnie 3098.
- This female had an individual UREA ratio of 117 and stems from a dam who records UREA 6@101.
- **Bred to calve September 2, 2026, to AAA TRUE BLOOD 3553. Examined Safe.**

INGRAM **65A** Ingram Bonnie 5131

DOB: 08-21-2025 Cow **21345221** Tattoo: 5131

ANGUS LLC	#*G A R Home Town	#**G A R Ashland	\$M
RSA TRUE BALANCE 1311		+*Chair Rock Sure Fire 6095	+59
20129422	*RSA Forever Lady 9204	#*EXAR Monumental 6056B	\$W
HDSOK		*RSA Forever Lady 7232	+83
	+*SS Identified 7551	#*Mill Brae Identified 4031	\$B
COX BONNIE 2505		+*G A R Prophet 1463	+217
20405166	+*CoX Bonnie 9083	+*G A R Prophet K263	\$C
		+*SMR Bonnie RMRK 5129	+340

CED	BEPD	WEPD	YEPD	MILK	CW	MARB	RE
+13	+1.3	+82	+152	+30	+76	+1.47	+1.01

- **Ranks in the top 15% for \$C.**
- A featured daughter of RSA True Balance 1311 back to the featured Bonnie family.
- This powerful young female reads with an elite EPD profile and tremendous phenotype.



Join the sale, FROM ANYWHERE.

This sale will be broadcast live through LiveAg.

REGISTER BEFORE SALE DAY:

1. Visit bid.live-ag.com (scan the code)
2. Create an account or log in
3. Register to bid before sale day by requesting a buyer number for this sale



INGRAM *Herd Sire*



INGRAM HEISMAN 0566 – Reference Sire G.



RB LADY DENVER 167-453
The \$300,000 valued dam of Reference Sire G.



Ingram Heisman 0566

DOB: 11-25-2020 Bull **+*19958805** Tattoo: **0566**

#*Connealy Confidence 0100	Connealy Tobin	\$M
#*CONNEALY CONFIDENCE PLUS	Becka Gala of Conanga 8281	+93
17585576	Elbasta of Conanga 9703	+97
	#*EXAR Upshot 0562B	\$B
#*EXAR Denver 2002B	+Exar Royal Lass 1067	+231
+*RB LADY DENVER 167-453	#**Werner War Party 2417	\$C
18143482	+*B A Lady 6807 305	+393

CED	BEPD	WEPD	YEPD	MILK	CW	MARB	RE
+6	+2.0	+91	+155	+31	+96	+1.37	+1.19

• FOR REFERENCE ONLY.

• Owned with Kern Cattle, CA and Double Barrel Angus, TN.

- Ingram Heisman 0566 was the \$265,000 top-selling bull of the 2022 Ingram Angus Spring Production Sale selected by Double Barrel Angus of Tennessee and Kern Cattle of California.
- He is a son of Pathfinder sire, Connealy Confidence Plus, back to RB Lady Denver 167-453, who was the \$150,000 one-half interest for a \$300,000 valuation top-selling female of a National Angus Finals Sale and foundation donor in the Linz Heritage Angus, Maple Lane Angus, and Nowatzke Cattle Company programs in Northern Indiana; she has established herself as one of the all-time, great-producing Lady females setting records across the country in numerous programs.
- The influence of Ingram Heisman 0566 was felt through the calf crop in the fall of 2023 in the Ingram Angus, Double Barrel Angus, and Kern Cattle programs producing top-selling females for all three events.
- His influence is offered throughout this event.



INGRAM ISABEL 3413 – The \$31,000 feature of the 2023 Ingram Angus Fall Production Sale and daughter of Reference Sire G.



INGRAM LADY 3411 – The \$150,000 top-selling open heifer of the 2023 Ingram Angus Fall Production Sale and daughter of Reference Sire G.

INGRAM ANGUS



INGRAM MARKSMAN 3619 – Reference Sire H.

- Ingram Marksman 3619 was the \$30,000 third top-selling bull of the 2024 National Angus Bull Sale in Oklahoma for a \$60,000 valuation going to G3 Farms of Georgia, Reisig Cattle of Montana, Circle K Farms of Tennessee, Faith Angus Farms of Tennessee, and is a direct son of the \$165,000 J Trademark 1037 back to the \$60,000 EA Emblynette 6279.
- He ranks in the Top 1% for both weaning and yearling, Top 3% for carcass weight, Top 2% for \$M, Top 1% for \$W, and Top 15% for \$C.
- Marksman is an outstanding individual that reads with tremendous growth and performance in a high-numbered package.



EA EMBLYNETTE 6279
Dam of Reference Sire H.

INGRAM H **Ingram Marksman 3619**
DOB: 01-22-2023 **Bull +*20595669** **Tattoo: 3619**

#*Sitz Resilient 10208	#*Sitz Stellar 726D	\$M
*J TRADEMARK 1037	*Sitz Miss Burgess 1856	+90
20160403 Mill Brae Iden Georgina 4086	**Koupals B&B Identity	\$W
	+Mill Brae FA Georgina 0237	+94
	#*S A V Resource 1441	\$B
*EA EMBLYNETTE 6279	#E A Blackcap 0360	+156
18543060 #+EA Emblynette 2159	#*Sitz Upward 307R	\$C
	EA Emblynette 434	+292

CED	BEPD	WEPD	YEPD	MILK	CW	MARB	RE
+0	+2.4	+100	+177	+24	+75	+53	+54

- FOR REFERENCE ONLY.
- Owned with Faith Angus Farms, TN; Reisig Cattle, MT; G3 Farms, GA; Circle K Farms, TN.

INGRAM I **Ingram Equity 4415**
DOB: 02-08-2024 **Bull +*20924759** **Tattoo: 4415**

*Ellingson Profound 8155	#*S Powerpoint WS 5503	\$M
*ELLINGSON PROLIFIC	#**EA Rosetta 6157	+76
20136857 #EA Queen 8070	#Koupal Juneau 797	\$W
	EA Queen 2350	+65
	#*Connealy Onward	\$B
EA BELLS GIRL 2181	*Sitz Henrietta Pride 81M	+175
17397093 E A Bethany 941	#S A V Net Worth 4200	\$C
	M A S Bethany 620	+303

CED	BEPD	WEPD	YEPD	MILK	CW	MARB	RE
+8	+2.2	+82	+147	+18	+76	+51	+1.10

- FOR REFERENCE ONLY.
- Owned with Premium Beef Genetics, OK; G2 Farms, GA; North 36 Farms, TN; Copeland Angus, AR; Mikel Farms, AR; Daughdrill J. Farm, MS.



INGRAM EQUITY 4415 – Reference Sire I.

- Ingram Equity was the fifth high-selling bull of the 2025 National Bull Sale in Oklahoma City where he sold one-half interest at \$40,000 for an \$80,000 valuation.
- He is a featured son of Ellingson Prolific back to the \$35,000 EA Bells Girl 2181, who is more widely known as the dam of the \$80,000 top-selling Lot 1 bull of the 2021 Ellingson Angus Bull Sale, Ellingson Badlands 0285.
- A maternal sister, Ingram Bells Girl 1131, was the \$60,000 one-half interest for a \$120,000 valuation top-selling open heifer of the 2021 Ingram Angus Fall Production Sale.
- This outstanding individual reads with balanced EPDs across the board and ranks in the Top 10% for \$M.



EA BELLS GIRL 2181
Dam of Reference Sire I.

HERD *Sires*

- A unique outcross pedigree by the \$180,000 South America back to the \$120,000 SAV Blackcap May 1442 who has the distinction of being a full sister to SAV Resource 1441 and SAV Renown 3439 back to the all-time, high income-producing SAV Blackcap May 4136.
- This low birth, high-performance individual has a tremendous outline and look in a super attractive package with perfect feet, sound structure and will produce the sale-topping kind.



S A V BLACKCAP MAY 1442
The \$120,000 dam of Reference Sire J.

INGRAM CIMARRON 2819 – Reference Sire J.

INGRAM J **Ingram CIMARRON 2819**
DOB: 09-09-2022 Bull **++20551178** Tattoo: 2819

ANGUS LLC	Don Aparicio Serrucho57 Maxi	Don Jose 176 Maxi	\$M
++HUMMEL SOUTH AMERICA	19919943 Rubeta Fontana 7567	Don Aparicio Serranias 57	+61
		Consenza Don Roberto 338	\$W
		Rubeta Fontana 6207	+53
		#R R Rito 707	\$B
		Ideal 3407 of 1418 076	+117
++S A V BLACKCAP MAY 1442	16973634 *S A V Blackcap May 4136	#S A V 8180 Traveler 004	\$C
		#+S A V May 2397	+213

CED	BEPD	WEPD	YEPD	MILK	CW	MARB	RE
+5	+1.4	+72	+120	+13	+48	+0	+1.06

- **FOR REFERENCE ONLY.**
- Owned with Denny Farms, AL.

INGRAM K **Ingram Tupelo 3700**
DOB: 09-12-2023 Bull **++20737373** Tattoo: 3700

ANGUS LLC	#+*Coleman Charlo 0256	#*O C C Paxton 730P	\$M
*COLEMAN PONCHO 9426	19583445 +*Coleman Donna 7221	+Bohi Abigale 6014	+99
		#+*S A V Renown 3439	\$W
		+*Coleman Donna 714	+64
		+Rito 707 of Ideal 3407 7075	\$B
++*COLEMAN DONNA 046	19857116 #+*Coleman Donna 439	*S A V Blackcap May 4136	+100
		#+GDAR Game Day 449	\$C
		+*Coleman Donna 714	+229

CED	BEPD	WEPD	YEPD	MILK	CW	MARB	RE
+14	-1.5	+53	+93	+28	+28	+3.33	+6.2

- **FOR REFERENCE ONLY.**
- Owned with Golden J Farm, MS.

- Ingram Tupelo 3700 is a son of the \$210,000 Coleman Poncho 9426 back to the \$240,000 valued Coleman Donna 046, a foundation donor female in the Ingram Angus program and a full sister to the \$270,000 record-selling Coleman Glacier 041.
- This negative birth, double-digit calving-ease direct bull reads with tremendous \$M genetics ranking in the Top 2% of the breed coupled with tremendous phenotype, and he sires cattle that are easy fleshing and three dimensional with outstanding breed character.



COLEMAN DONNA 046
The \$140,000 dam of Reference Sire K.

INGRAM TUPELO 3700 – Reference Sire K.

INGRAM ANGUS



INGRAM BLACKSTONE 5605 – Reference Sire L.

- Ingram Blackstone 5605 is a son of the \$180,000 outcross sire, South America, back to Coleman Donna 2429 who was the \$75,000 one-half interest feature for a \$150,000 valuation, second top-selling female of the 2024 fall production sale.
- This outstanding calving-ease sire reads with excellent maternal genetics and stems back to a Pathfinder granddam who has generated \$1,687,000 on 27 head to average \$62,481 in past Coleman Angus events in Montana.



COLEMAN DONNA 2429
The \$150,000 valued dam of Reference Sire L.

INGRAM L		Ingram Blackstone 5605					
DOB: 01-16-2025	Bull +*21175851	Tattoo: 5605					
ANGUS LLC	Don Aparicio Serrucho57 Maxi	Don Jose 176 Maxi	\$M				
+*HUMMEL SOUTH AMERICA	19919943 Rubeta Fontana 7567	Don Aparicio Serranias 57	+109				
		Consenza Don Roberto 338	\$W				
		Rubeta Fontana 6207	+72				
	+*Coleman Banker 9215	#**Coleman Bravo 6313	\$B				
+*COLEMAN DONNA 2429	20572174 #**Coleman Donna 787	+*Coleman Donna 4203	+127				
		#**Coleman Charlo 0256	\$C				
		#**Coleman Donna 063	+274				
CED	BEPD	WEPD	YEPD	MILK	CW	MARB	RE
+7	+4	+65	+110	+24	+50	+0.06	+1.19

- FOR REFERENCE ONLY.
- Owned with Double Denson Angus, MS.

INGRAM M		Ingram Titan 5611					
DOB: 01-19-2025	Bull +*21175855	Tattoo: 5611					
ANGUS LLC	#**S A V Renown 3439	+Rito 707 of Ideal 3407 7075	\$M				
+*COLEMAN GLACIER 041	19866409 #**Coleman Donna 439	*S A V Blackcap May 4136	+99				
		#+GDAR Game Day 449	\$W				
		+*Coleman Donna 714	+68				
	#**Coleman Charlo 0256	#*O C C Paxton 730P	\$B				
+*COLEMAN DONNA 043	19857115 #**Coleman Donna 3202	+Bohi Abigale 6014	+101				
		#+Wulffs Ext 6106	\$C				
		+*Coleman Donna 714	+230				
CED	BEPD	WEPD	YEPD	MILK	CW	MARB	RE
+13	-1.5	+60	+104	+24	+31	+0.32	+2.0

- FOR REFERENCE ONLY.
- Owned with G3 Farms, GA; Watts Angus, SC.



INGRAM TITAN 5611 – Reference Sire M.

- A calving-ease, sure-shot heifer bull by the No. 1 \$M bull in the breed with daughters in production and the \$270,000 record-selling Coleman Glacier 041.
- He stems back to the \$50,000 valued Coleman Donna 043, who is a full sister to the GENEX Beef AI Sire, Coleman Maverick 5322, and his Pathfinder granddam was the featured Lot 1 female of the 2019 Your Maternal Source Sale where she sold for a \$32,000 valuation to Montana Ranch. The same family went on to produce the \$135,000 Select Sires AI Sire, Coleman Easy Decision 1539.



COLEMAN DONNA 043
The \$50,000 valued dam of Reference Sire M.

HERD Sires



INGRAM INTENSITY 0030 – Reference Sire N.



INGRAM EVERELDA ENTENSE 8525

The \$80,000 valued dam of Reference Sire N.



Ingram Intensity 0030

DOB: 01-16-2020 Bull *19718074 Tattoo: 0030

#*Connealy Capitalist 028	#*S A V Final Answer 0035	\$M
#**LD CAPITALIST 316	Prides Pita of Conanga 8821	+101
17666102 LD Dixie Erica 2053	#C A Future Direction 5321	\$W
	LD Dixie Erica Oar 0853	+59
	+Rito 707 of Ideal 3407 7075	\$B
#*S A V Renown 3439	*S A V Blackcap May 4136	+118
+*INGRAM EVERELDA ENTENSE 8525	#**Coleman Juneau 044	\$C
19160493 #+Coleman Everelda Entense2406	+BT Everelda Entense 613L	+254

CED	BEPD	WEPD	YEPD	MILK	CW	MARB	RE
+7	+1.5	+62	+101	+20	+39	+34	+70

- **FOR REFERENCE ONLY.**
- Owned with Watts Angus, SC; G3 Farms, AL; Wilson Farms, TN; and Upchurch Brothers, AL.
- Ingram Intensity 0030 was the \$37,000 one-half interest for a \$74,000 valuation, top-selling bull of the 2021 Ingram Angus Fall Production Sale.
- He is an elite, calving-ease sire with tremendous feet and structural soundness in a beautiful package with added muscle shape and density.
- His dam, Ingram Everelda Entense 8525, was also a feature through the 2021 fall production sale and the second top-selling cow who sold one-half interest for \$40,000 for an \$80,000 valuation going to Pine Coulee Ranch of Montana, and a maternal sister to this outstanding herd sire was the \$13,000 through that same event, Ingram Everelda Entense 1035.



INGRAM EMBLYNETTE 3077 – A daughter of Reference Sire N.



INGRAM BLACKCAP MAY 301 – A daughter of Reference Sire N.

INGRAM ANGUS



COLEMAN CORE 5197 – Reference Sire O.



COLEMAN DONNA 0161
Pathfinder granddam of
Reference Sire O.

INGRAM
0
ANGUS LLC

Coleman Core 5197
DOB: 01-28-2025 Bull *21380598 Tattoo: 5197

+*Coleman Rock 7200	#*O C C Juneau 807J	\$M
* COLEMAN PLATINUM 2622	+*Coleman Donna 714	+99
20572365 #**Coleman Chloe 9275	**Coleman Bravo 6313	\$W
	+*Lawsons Chloe C815	+73
	**Coleman Bravo 6313	\$B
+*Coleman Banker 9215	+*Coleman Donna 4203	+98
* COLEMAN DONNA 2108	#*S A V 004 Density 4336	\$C
20503302 #**Coleman Donna 0161	#**Coleman Donna 040	+226

CED	BEPD	WEPD	YEPD	MILK	CW	MARB	RE
+10	+4	+63	+115	+30	+42	+0	+89

- **FOR REFERENCE ONLY.**
- **Owned with Coleman Angus, MT and Southall Angus, TN.**
- Coleman Core 5197 was the fourth top-selling bull of the 2026 Coleman Angus Spring Bull Sale where he sold for \$110,000 to Ingram Angus and Southall Angus of Tennessee.
- He is an attractive, big-barreled, stout-made bull with generations of proven maternal built in and had an impressive 205-day weight of 866 lbs to ratio 109 at weaning.
- Coleman Donna 2108, his dam, is a stunning four-year-old female who caught the attention of many visitors throughout the year and has a beautiful udder coupled with volume and capacity in a wedge-shaped package. She has an extremely maternal look and a proven progeny production record of BR 2@96, WR 2@108, YR 1@105.
- His grandmother is a Pathfinder dam and a female working in the Embryo Transfer program. She is a daughter of Density back to the No. 1 cow in the breed for being a Pathfinder and 16 years of age or older for \$M. Third-generation dam is also a full sister to the Ingram Angus herd sire, Coleman Rock 7200.



COLEMAN DONNA 769 – Full sister to the third dam of Reference Sire O.



COLEMAN DONNA 7201 – The \$60,000 valued full sister to the third dam of Reference Sire O.

HERD *Sires*



COLEMAN MATERNAL BALANCE 3734 – Reference Sire P.



COLEMAN CHLOE 9275
The \$750,000 valued dam of
Reference Sire P.

INGRAM
P
ANGUS LLC

Coleman Maternal Balance 3734

DOB: 07-14-2023 Bull *20710540 Tattoo: 3734

#*O C C Juneau 807J	#+O C C Emblazon 854E	\$M
+*COLEMAN ROCK 7200	O C C Dixie Erica 903E	+100
19107936	+*Connealy Onward	\$W
	+*Coleman Donna 386	+85
	#+*Coleman Charlo 0256	\$B
	+*Coleman Donna 714	+167
#+*COLEMAN CHLOE 9275	#+*S A V Renown 3439	\$C
19583423	*Lawsons Chloe Z341	+317

CED	BEPD	WEPD	YEPD	MILK	CW	MARB	RE
+4	+2.5	+89	+158	+24	+85	+15	+1.25

- **FOR REFERENCE ONLY.**
- **Owned with Coleman Angus, MT; Southall Angus, TN; Voss Angus, IA.**
- Coleman Maternal Balance 3734 was selected by Ingram Angus and Southall Angus of Tennessee along with Voss Angus of Iowa as the \$260,000 one-half interest for a \$520,000 valued top-selling bull of the 2025 Coleman Angus Spring Bull Sale.
- He is a son of the \$480,000 valued Coleman Rock 7200 back to the all-time, high-selling female at Coleman Angus, Coleman Chloe 9275, where she sold for one-half interest at \$375,000 to Voss Angus of Iowa. Coleman Platinum 2622, a full brother, was the top-selling bull of the 2023 Your Maternal Source Sale at Coleman Angus where he sold for \$170,000 to TK Angus and Arrowsmith Red Angus of Nebraska.



COLEMAN CHLOE 511 – The \$230,000 valued full sister to Reference Sire P.



COLEMAN CHLOE 426 – The \$280,000 valued full sister to Reference Sire P.

INGRAM *Herd Sire*



COLEMAN REVENUE 5142 – Reference Sire Q.



COLEMAN CHLOE 9275

The \$750,000 valued granddam of Reference Sire Q.



Coleman Revenue 5142

DOB: 01-21-2025 Bull *21380574 Tattoo: 5142

#+*S A V Renown 3439	+Rito 707 of Ideal 3407 7075	\$M
**COLEMAN GLACIER 041	*S A V Blackcap May 4136	+108
19866409 #+*Coleman Donna 439	#+GDAR Game Day 449	\$W
	+*Coleman Donna 714	+76
	#+*Coleman Bravo 6313	\$B
+*Coleman Banker 9215	+*Coleman Donna 4203	+132
**COLEMAN CHLOE 303	#+*Coleman Bravo 6313	\$C
20824188 #+*Coleman Chloe 9275	+*Lawsons Chloe C815	+279

CED	BEPD	WEPD	YEPD	MILK	CW	MARB	RE
+11	-1.1	+70	+134	+26	+57	+22	+86

• FOR REFERENCE ONLY.

- **Owned with Coleman Angus, MT and Bear Mountain Angus Ranch, NE.**
- Coleman Revenue 5142 was the \$100,000 featured Lot 1 bull of the 2026 Coleman Angus Spring Bull Sale and fifth top seller. He is an elite calving-ease bull with double-digit calving-ease direct, negative birth, tremendous spread from birth to yearling and an elite \$M value, which makes him a rare combination along with being a phenotypic standout as he has a beautiful pattern and design in a fault-free, high-quality package with added volume and thickness for a calving-ease sire.
- Coleman Chloe 303, his dam, is a beautiful two-year-old female and a maternal masterpiece with a picture-perfect udder. She is extremely attractive and has a progeny production record of BR 1@91, WR 1@107.
- His grandmother, Coleman Chloe 9275, is the iconic herd sire-producing female who has generated over \$2 million in progeny sales at Coleman Angus.



COLEMAN CHLOE 034 – The \$300,000 valued full sister to the granddam of Reference Sire Q.



COLEMAN CHLOE 975 – The \$120,000 valued full sister to the granddam of Reference Sire Q.



**NEW
TIME**

GOLD *Maternal*

FEMALE SALE

**SATURDAY // MAY 9, 2026 // NOON CDT
HELD AT INGRAM ANGUS - LYNNVILLE, TENNESSEE**

SELLING 65 HAND-SELECTED LOTS!
**Donors // Cow-Calf Pairs // Bred Heifers
Heifer Calves // Pregnancies**

THE NATION'S BEST WILL BE ON DISPLAY!

For Your Free Reference Sale Book
Please Email: jenny@anguslive.com



JASON UPCHURCH 256.239.8540 // DAVID CAGLE 256.616.6446 // STUART JOHNSON 662.322.7637 // JEREMY HAAC 406.833.0117

INGRAM



ANGUS LLC

2880 HAPPY HILL RD
LYNNVILLE, TN



INGRAM ANGUS
**2026 SPRING
PRODUCTION**
Sale

APRIL 10, 2026 • NOON CDT

AT THE INGRAM ANGUS SALE FACILITY | 2880 HAPPY HILL RD • LYNNVILLE, TN

